

# LSQ<sup>2</sup> + plus

## 1+D 1 plus

1 Bed + Den | 1 Bath

Interior: 565 sq. ft.

Exterior: 96 sq. ft.

Total: 661 sq. ft.

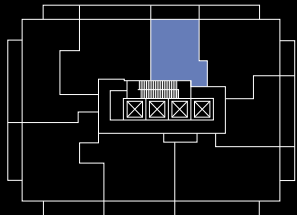

Level 28-29

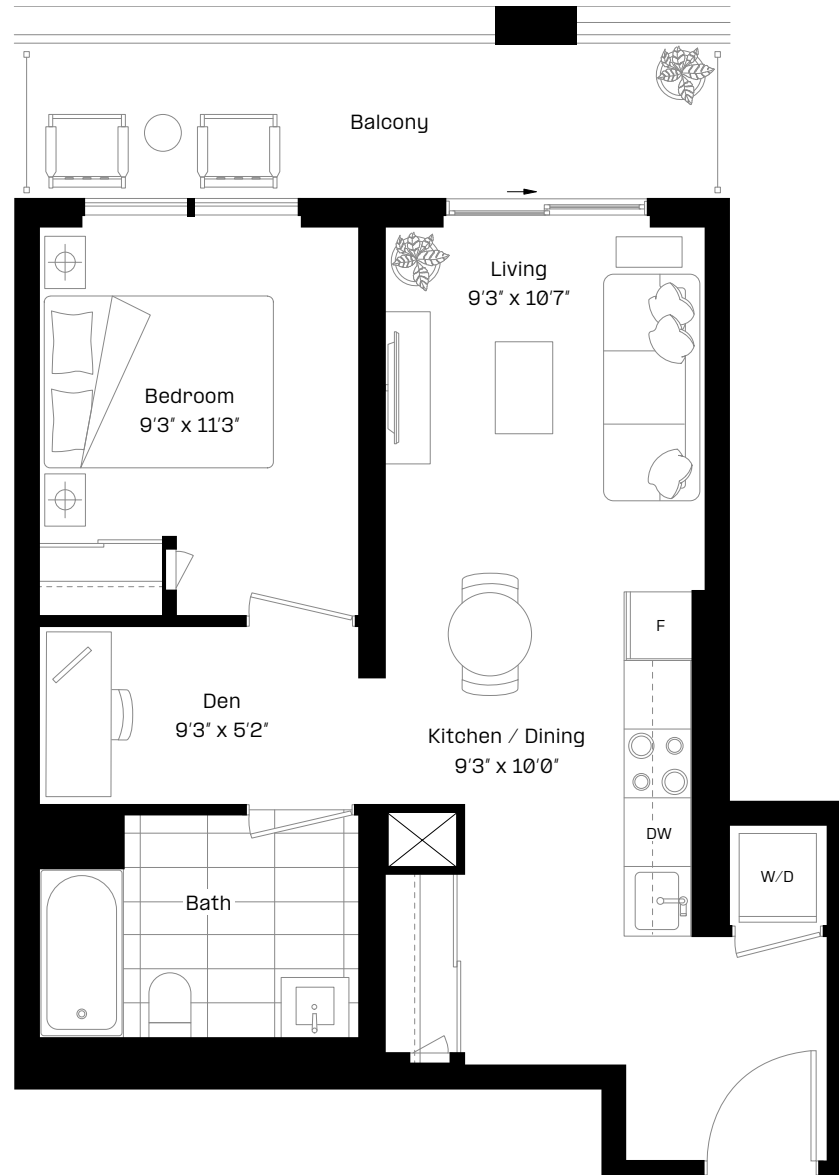

almadev

This plan is not to scale and is subject to architectural review and revision. Floor plans are intended to give a general indication of the proposed layout only. All images and dimensions are not intended to form any part of a contract or warranty. The number of units per floor and the number of floors may be reduced or increased at the vendor's sole discretion without notice. The purchaser acknowledges and accepts that the actual unit purchased may be a reverse layout to the plan shown. All materials, specifications, details and dimensions, if any, are approximate and subject to change without notice in order to comply with building site conditions, and municipal, structural, architectural and/or vendor requirements, and any other requirements by law or regulation. Actual living areas may vary from floor area stated. Floor areas have been measured in accordance with all required and customary guidelines and requirements, including the ONHWPA, and such dimensions, whether used in this Purchase Agreement or in any brochure, sketch, floor plan, or other advertising material, are approximate and may differ from the actual dimensions after the completion of the construction of the Unit. Bulkheads are not shown on this plan and may be located in areas of the Unit as required to provide venting and mechanical systems which may alter ceiling height dimensions provided on plans. Balconies, Terraces and Patios, if any, are exclusive use common elements shown for illustration purposes only and location and size are subject to change without notice. Window location, size and type may vary without notice. The length, width and directional position of the flooring are for illustration purposes only and may vary without notice. E.80.E.

# LSQ<sup>2</sup> + plus

## 1+ F 3 plus

1 Bed + Flex | 1 Bath

Interior: 489 sq. ft.

Exterior: 95 sq. ft.

Total: 584 sq. ft.

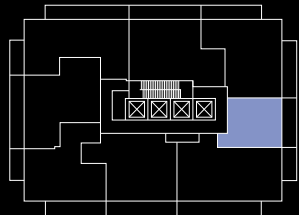

Level 30

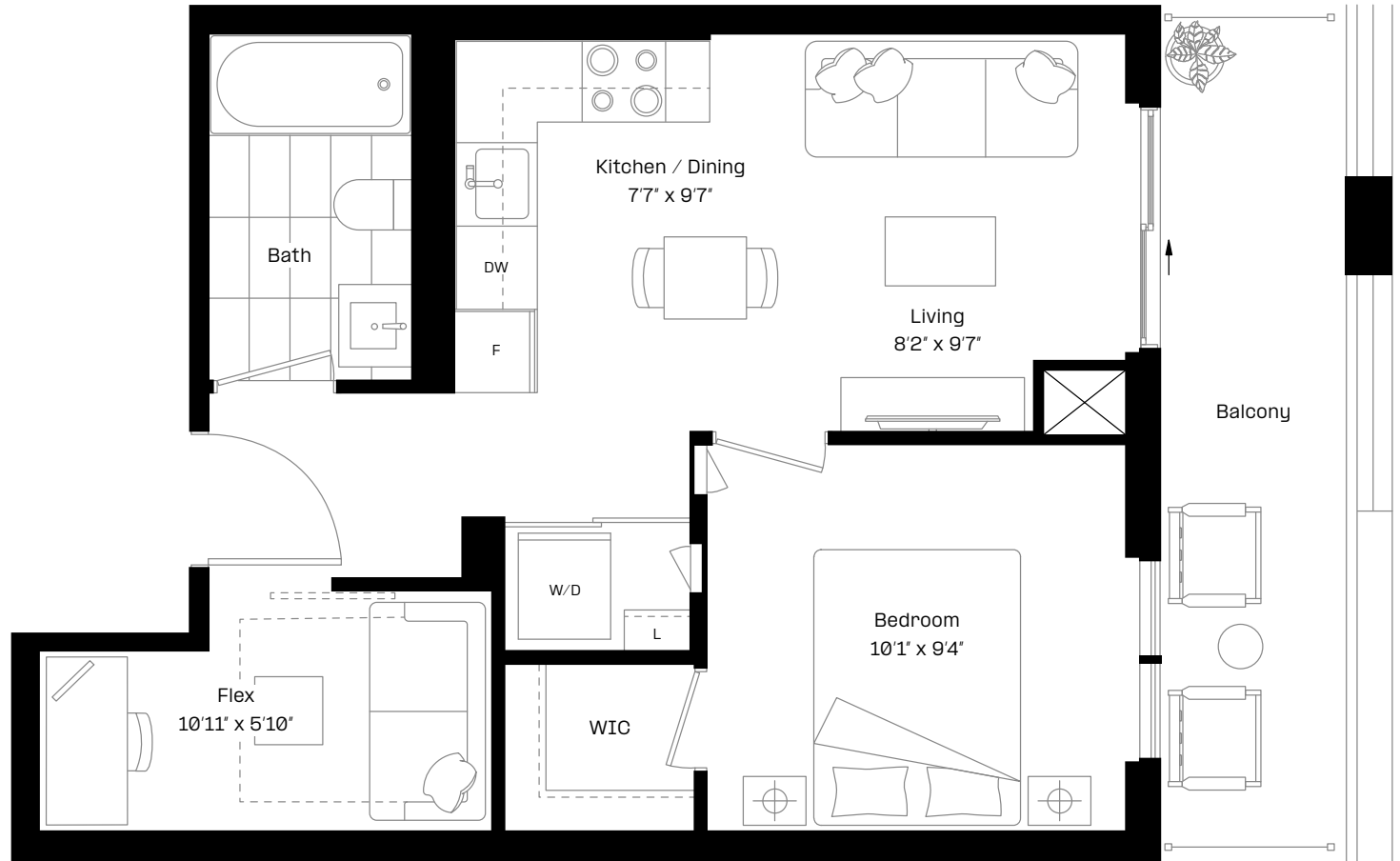

## almadev

This plan is not to scale and is subject to architectural review and revision. Floor plans are intended to give a general indication of the proposed layout only. All images and dimensions are not intended to form any part of a contract or warranty. The number of units per floor and the number of floors may be reduced or increased at the vendor's sole discretion without notice. The purchaser acknowledges and accepts that the actual unit purchased may be a reverse layout to the plan shown. All materials, specifications, details and dimensions, if any, are approximate and subject to change without notice in order to comply with building site conditions, and municipal, structural, architectural and/or vendor requirements, and any other requirements by law or regulation. Actual living areas may vary from floor area stated. Floor areas have been measured in accordance with all required and customary guidelines and requirements, including the ONHWPA, and such dimensions, whether used in this Purchase Agreement or in any brochure, sketch, floor plan, or other advertising material, are approximate and may differ from the actual dimensions after the completion of the construction of the Unit. Bulkheads are not shown on this plan and may be located in areas of the Unit as required to provide venting and mechanical systems which may alter ceiling height dimensions provided on plans. Balconies, Terraces and Patios, if any, are exclusive use common elements shown for illustration purposes only and location and size are subject to change without notice. Window location, size and type may vary without notice. The length, width and directional position of the flooring are for illustration purposes only and may vary without notice. E.80.E.

# LSQ<sup>2</sup> + plus

## 1+ F 3T plus

1 Bed + Flex | 1 Bath

Interior: 493 sq. ft.

Exterior: 295 sq. ft.

Total: 788 sq. ft.

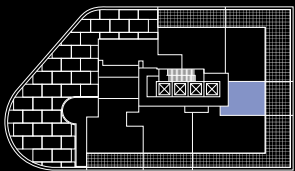
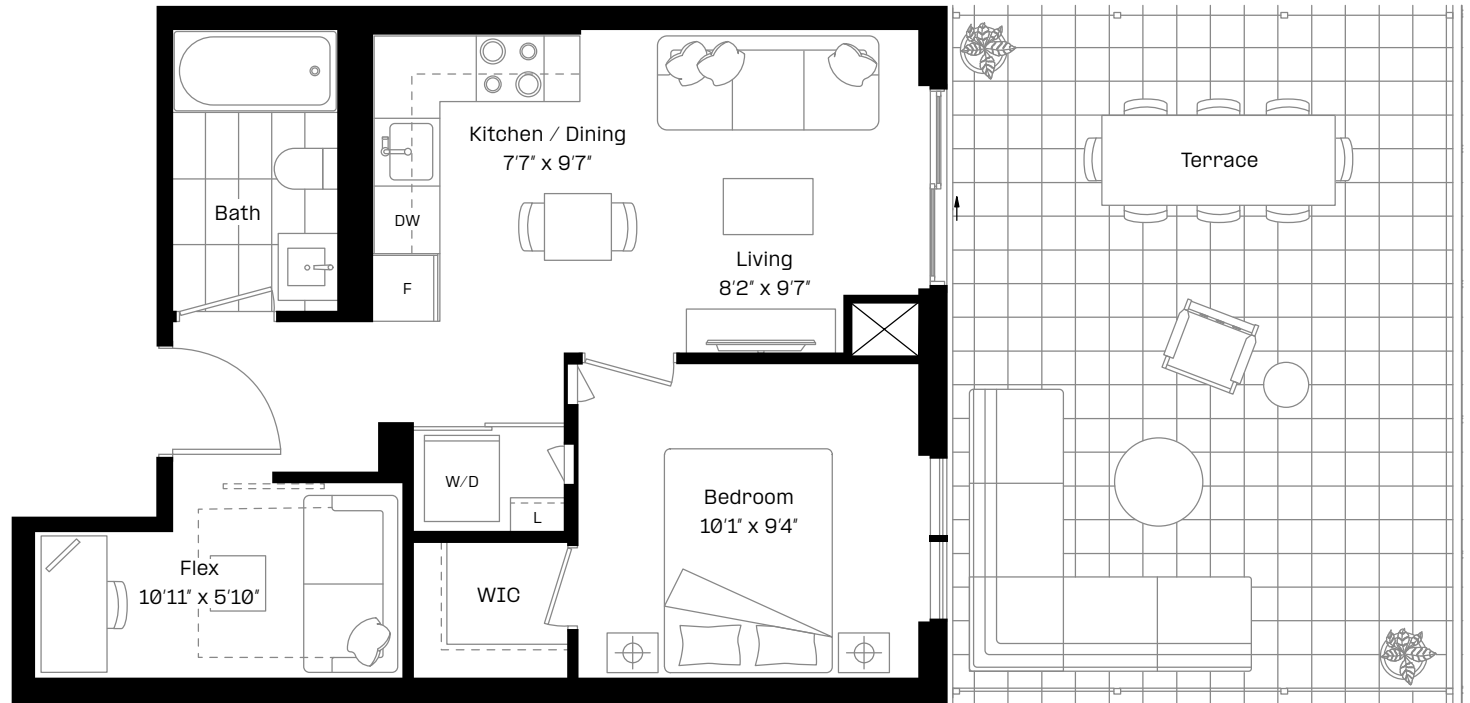

Level 5

## almadev

This plan is not to scale and is subject to architectural review and revision. Floor plans are intended to give a general indication of the proposed layout only. All images and dimensions are not intended to form any part of a contract or warranty. The number of units per floor and the number of floors may be reduced or increased at the vendor's sole discretion without notice. The purchaser acknowledges and accepts that the actual unit purchased may be a reverse layout to the plan shown. All materials, specifications, details and dimensions, if any, are approximate and subject to change without notice in order to comply with building site conditions, and municipal, structural, architectural and/or vendor requirements, and any other requirements by law or regulation. Actual living areas may vary from floor area stated. Floor areas have been measured in accordance with all required and customary guidelines and requirements, including the ONHWPA, and such dimensions, whether used in this Purchase Agreement or in any brochure, sketch, floor plan, or other advertising material, are approximate and may differ from the actual dimensions after the completion of the construction of the Unit. Bulkheads are not shown on this plan and may be located in areas of the Unit as required to provide venting and mechanical systems which may alter ceiling height dimensions provided on plans. Balconies, Terraces and Patios, if any, are exclusive use common elements shown for illustration purposes only and location and size are subject to change without notice. Window location, size and type may vary without notice. The length, width and directional position of the flooring are for illustration purposes only and may vary without notice. E.80.E.

# LSQ<sup>2</sup> + plus

2+ F 5 plus

2 Bed + Flex | 2 Bath

Interior: 939 sq. ft.

Exterior: 145 sq. ft.

Total: 1,084 sq. ft.

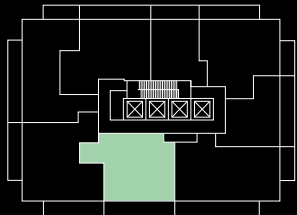

Level 28-30



almadev

This plan is not to scale and is subject to architectural review and revision. Floor plans are intended to give a general indication of the proposed layout only. All images and dimensions are not intended to form any part of a contract or warranty. The number of units per floor and the number of floors may be reduced or increased at the vendor's sole discretion without notice. The purchaser acknowledges and accepts that the actual unit purchased may be a reverse layout to the plan shown. All materials, specifications, details and dimensions, if any, are approximate and subject to change without notice in order to comply with building site conditions, and municipal, structural, architectural and/or vendor requirements, and any other requirements by law or regulation. Actual living areas may vary from floor area stated. Floor areas have been measured in accordance with all required and customary guidelines and requirements, including the ONHWPA, and such dimensions, whether used in this Purchase Agreement or in any brochure, sketch, floor plan, or other advertising material, are approximate and may differ from the actual dimensions after the completion of the construction of the Unit. Bulkheads are not shown on this plan and may be located in areas of the Unit as required to provide venting and mechanical systems which may alter ceiling height dimensions provided on plans. Balconies, Terraces and Patios, if any, are exclusive use common elements shown for illustration purposes only and location and size are subject to change without notice. Window location, size and type may vary without notice. The length, width and directional position of the flooring are for illustration purposes only and may vary without notice. E.80.E.

# LSQ<sup>2</sup> + plus

## 2+ F 5T plus

2 Bed + Flex | 2 Bath

Interior: 942 sq. ft.

Exterior: 249 sq. ft.

Total: 1,191 sq. ft.

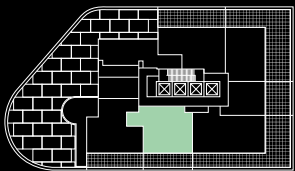

Level 5



## almadev

This plan is not to scale and is subject to architectural review and revision. Floor plans are intended to give a general indication of the proposed layout only. All images and dimensions are not intended to form any part of a contract or warranty. The number of units per floor and the number of floors may be reduced or increased at the vendor's sole discretion without notice. The purchaser acknowledges and accepts that the actual unit purchased may be a reverse layout to the plan shown. All materials, specifications, details and dimensions, if any, are approximate and subject to change without notice in order to comply with building site conditions, and municipal, structural, architectural and/or vendor requirements, and any other requirements by law or regulation. Actual living areas may vary from floor area stated. Floor areas have been measured in accordance with all required and customary guidelines and requirements, including the ONHWPA, and such dimensions, whether used in this Purchase Agreement or in any brochure, sketch, floor plan, or other advertising material, are approximate and may differ from the actual dimensions after the completion of the construction of the Unit. Bulkheads are not shown on this plan and may be located in areas of the Unit as required to provide venting and mechanical systems which may alter ceiling height dimensions provided on plans. Balconies, Terraces and Patios, if any, are exclusive use common elements shown for illustration purposes only and location and size are subject to change without notice. Window location, size and type may vary without notice. The length, width and directional position of the flooring are for illustration purposes only and may vary without notice. E.80.E.

# LSQ<sup>2</sup> + plus

## 2B 3 plus

2 Bed | 2 Bath

Interior: 603 sq. ft.

Exterior: 142 sq. ft.

Total: 745 sq. ft.

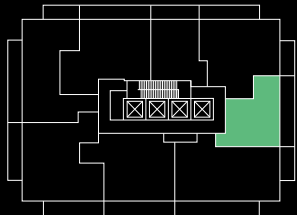

Level 28-29



## almadev

This plan is not to scale and is subject to architectural review and revision. Floor plans are intended to give a general indication of the proposed layout only. All images and dimensions are not intended to form any part of a contract or warranty. The number of units per floor and the number of floors may be reduced or increased at the vendor's sole discretion without notice. The purchaser acknowledges and accepts that the actual unit purchased may be a reverse layout to the plan shown. All materials, specifications, details and dimensions, if any, are approximate and subject to change without notice in order to comply with building site conditions, and municipal, structural, architectural and/or vendor requirements, and any other requirements by law or regulation. Actual living areas may vary from floor area stated. Floor areas have been measured in accordance with all required and customary guidelines and requirements, including the ONHWPA, and such dimensions, whether used in this Purchase Agreement or in any brochure, sketch, floor plan, or other advertising material, are approximate and may differ from the actual dimensions after the completion of the construction of the Unit. Bulkheads are not shown on this plan and may be located in areas of the Unit as required to provide venting and mechanical systems which may alter ceiling height dimensions provided on plans. Balconies, Terraces and Patios, if any, are exclusive use common elements shown for illustration purposes only and location and size are subject to change without notice. Window location, size and type may vary without notice. The length, width and directional position of the flooring are for illustration purposes only and may vary without notice. E.80.E.

# LSQ<sup>2</sup> + plus

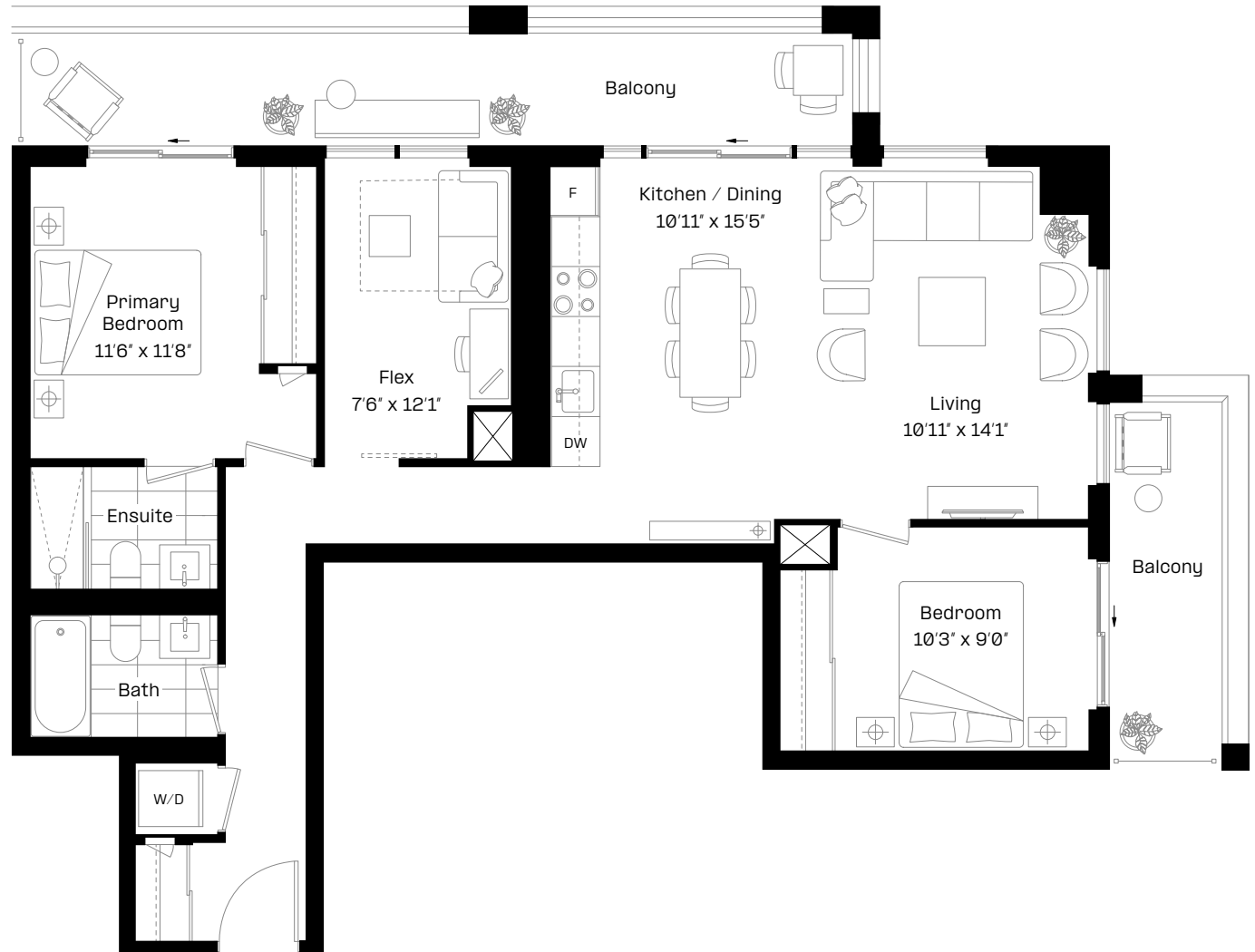

## 2 + F 7 plus

2 Bed + Flex | 2 Bath

Interior: 977 sq. ft.

Exterior: 234 sq. ft.

Total: 1,211 sq. ft.

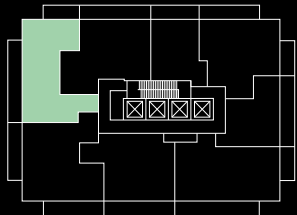

Level 28-29

## almadev

This plan is not to scale and is subject to architectural review and revision. Floor plans are intended to give a general indication of the proposed layout only. All images and dimensions are not intended to form any part of a contract or warranty. The number of units per floor and the number of floors may be reduced or increased at the vendor's sole discretion without notice. The purchaser acknowledges and accepts that the actual unit purchased may be a reverse layout to the plan shown. All materials, specifications, details and dimensions, if any, are approximate and subject to change without notice in order to comply with building site conditions, and municipal, structural, architectural and/or vendor requirements, and any other requirements by law or regulation. Actual living areas may vary from floor area stated. Floor areas have been measured in accordance with all required and customary guidelines and requirements, including the ONHWPA, and such dimensions, whether used in this Purchase Agreement or in any brochure, sketch, floor plan, or other advertising material, are approximate and may differ from the actual dimensions after the completion of the construction of the Unit. Bulkheads are not shown on this plan and may be located in areas of the Unit as required to provide venting and mechanical systems which may alter ceiling height dimensions provided on plans. Balconies, Terraces and Patios, if any, are exclusive use common elements shown for illustration purposes only and location and size are subject to change without notice. Window location, size and type may vary without notice. The length, width and directional position of the flooring are for illustration purposes only and may vary without notice. E.80.E.

# LSQ<sup>2</sup> + plus

## 2+F 8—BF plus

2 Bed + Flex | 2 Bath

Interior: 965 sq. ft.

Exterior: 145 sq. ft.

Total: 1,110 sq. ft.

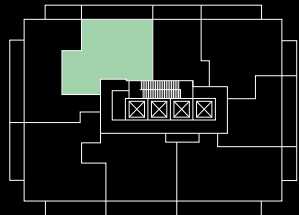

Level 28–29



## almadev

This plan is not to scale and is subject to architectural review and revision. Floor plans are intended to give a general indication of the proposed layout only. All images and dimensions are not intended to form any part of a contract or warranty. The number of units per floor and the number of floors may be reduced or increased at the vendor's sole discretion without notice. The purchaser acknowledges and accepts that the actual unit purchased may be a reverse layout to the plan shown. All materials, specifications, details and dimensions, if any, are approximate and subject to change without notice in order to comply with building site conditions, and municipal, structural, architectural and/or vendor requirements, and any other requirements by law or regulation. Actual living areas may vary from floor area stated. Floor areas have been measured in accordance with all required and customary guidelines and requirements, including the ONHWPA, and such dimensions, whether used in this Purchase Agreement or in any brochure, sketch, floor plan, or other advertising material, are approximate and may differ from the actual dimensions after the completion of the construction of the Unit. Bulkheads are not shown on this plan and may be located in areas of the Unit as required to provide venting and mechanical systems which may alter ceiling height dimensions provided on plans. Balconies, Terraces and Patios, if any, are exclusive use common elements shown for illustration purposes only and location and size are subject to change without notice. Window location, size and type may vary without notice. The length, width and directional position of the flooring are for illustration purposes only and may vary without notice. E.80.E.



# LSQ<sup>2</sup> + plus



## 2 + F 2 plus

2 Bed + Flex | 2 Bath

Interior: 955 sq. ft.

Exterior: 188 sq. ft.

Total: 1,143 sq. ft.

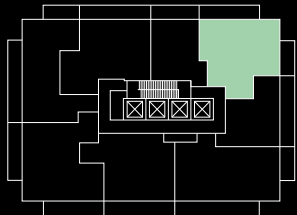

Level 28-29

## almadev

This plan is not to scale and is subject to architectural review and revision. Floor plans are intended to give a general indication of the proposed layout only. All images and dimensions are not intended to form any part of a contract or warranty. The number of units per floor and the number of floors may be reduced or increased at the vendor's sole discretion without notice. The purchaser acknowledges and accepts that the actual unit purchased may be a reverse layout to the plan shown. All materials, specifications, details and dimensions, if any, are approximate and subject to change without notice in order to comply with building site conditions, and municipal, structural, architectural and/or vendor requirements, and any other requirements by law or regulation. Actual living areas may vary from floor area stated. Floor areas have been measured in accordance with all required and customary guidelines and requirements, including the ONHWPA, and such dimensions, whether used in this Purchase Agreement or in any brochure, sketch, floor plan, or other advertising material, are approximate and may differ from the actual dimensions after the completion of the construction of the Unit. Bulkheads are not shown on this plan and may be located in areas of the Unit as required to provide venting and mechanical systems which may alter ceiling height dimensions provided on plans. Balconies, Terraces and Patios, if any, are exclusive use common elements shown for illustration purposes only and location and size are subject to change without notice. Window location, size and type may vary without notice. The length, width and directional position of the flooring are for illustration purposes only and may vary without notice. E.80.E.

# LSQ<sup>2</sup> + plus

## 2+F7-BF plus

2 Bed + Flex | 2 Bath

Interior: 936 sq. ft.

Exterior: 149 sq. ft.

Total: 1,085 sq. ft.

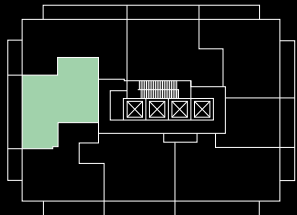

Level 30

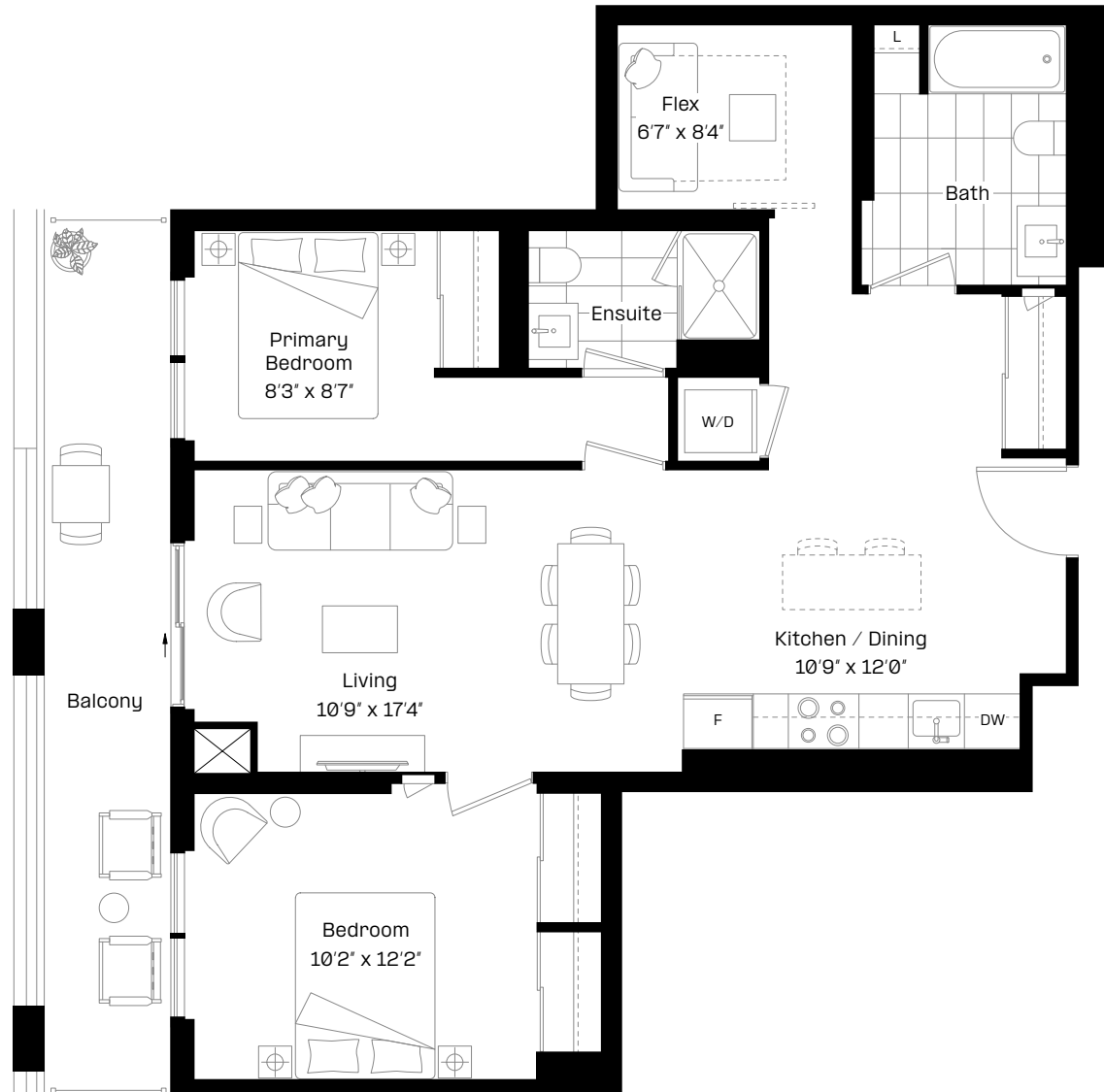

## almadev

This plan is not to scale and is subject to architectural review and revision. Floor plans are intended to give a general indication of the proposed layout only. All images and dimensions are not intended to form any part of a contract or warranty. The number of units per floor and the number of floors may be reduced or increased at the vendor's sole discretion without notice. The purchaser acknowledges and accepts that the actual unit purchased may be a reverse layout to the plan shown. All materials, specifications, details and dimensions, if any, are approximate and subject to change without notice in order to comply with building site conditions, and municipal, structural, architectural and/or vendor requirements, and any other requirements by law or regulation. Actual living areas may vary from floor area stated. Floor areas have been measured in accordance with all required and customary guidelines and requirements, including the ONHWPA, and such dimensions, whether used in this Purchase Agreement or in any brochure, sketch, floor plan, or other advertising material, are approximate and may differ from the actual dimensions after the completion of the construction of the Unit. Bulkheads are not shown on this plan and may be located in areas of the Unit as required to provide venting and mechanical systems which may alter ceiling height dimensions provided on plans. Balconies, Terraces and Patios, if any, are exclusive use common elements shown for illustration purposes only and location and size are subject to change without notice. Window location, size and type may vary without notice. The length, width and directional position of the flooring are for illustration purposes only and may vary without notice. E.80.E.

# LSQ<sup>2</sup> + plus

## 2 + F 8 plus

2 Bed + Flex | 2 Bath

Interior: 942 sq. ft.

Exterior: 234 sq. ft.

Total: 1,176 sq. ft.

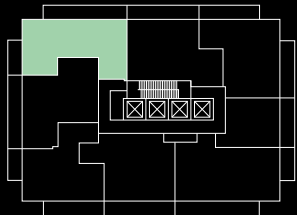

Level 30

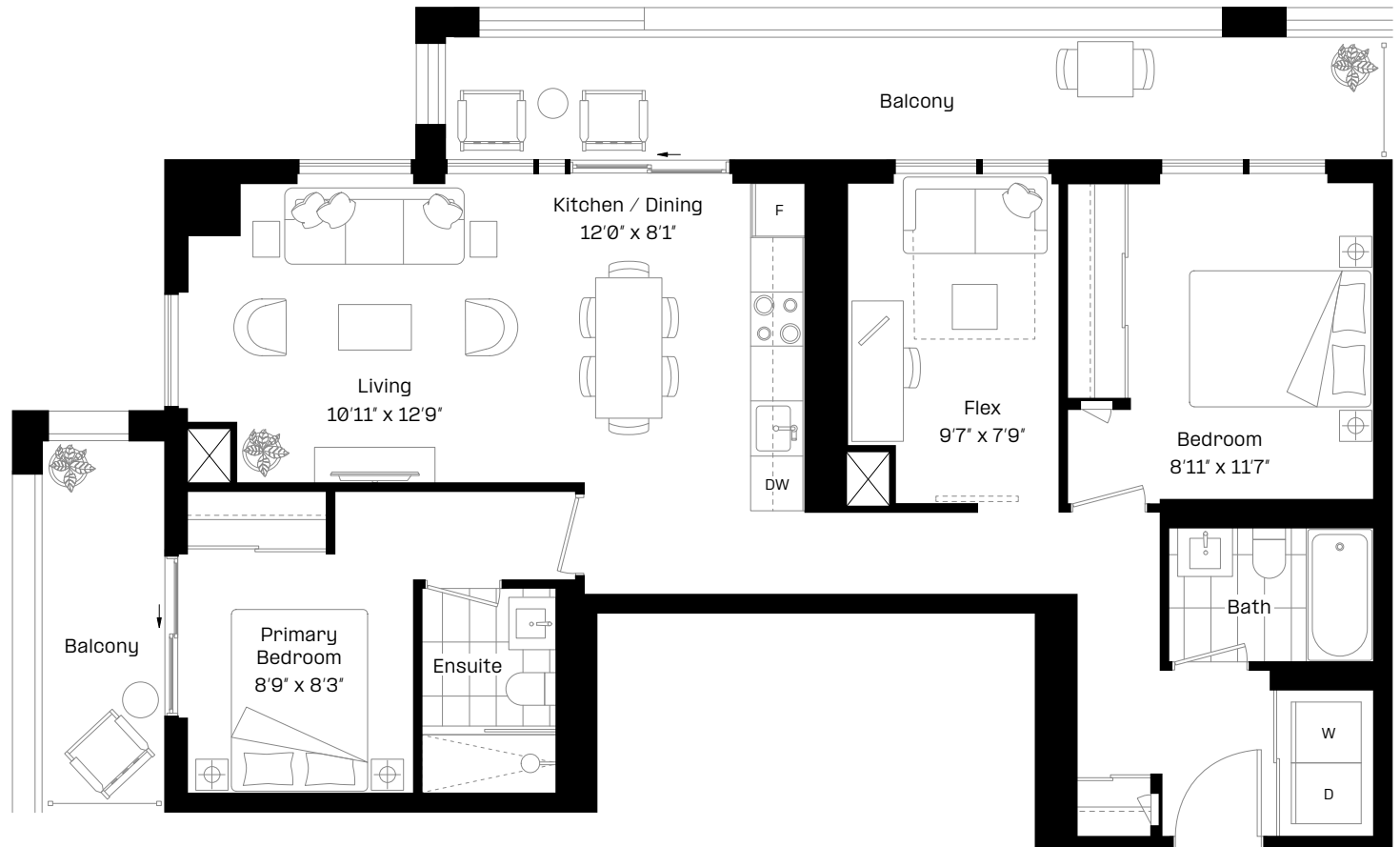

## almadev

This plan is not to scale and is subject to architectural review and revision. Floor plans are intended to give a general indication of the proposed layout only. All images and dimensions are not intended to form any part of a contract or warranty. The number of units per floor and the number of floors may be reduced or increased at the vendor's sole discretion without notice. The purchaser acknowledges and accepts that the actual unit purchased may be a reverse layout to the plan shown. All materials, specifications, details and dimensions, if any, are approximate and subject to change without notice in order to comply with building site conditions, and municipal, structural, architectural and/or vendor requirements, and any other requirements by law or regulation. Actual living areas may vary from floor area stated. Floor areas have been measured in accordance with all required and customary guidelines and requirements, including the ONHWPA, and such dimensions, whether used in this Purchase Agreement or in any brochure, sketch, floor plan, or other advertising material, are approximate and may differ from the actual dimensions after the completion of the construction of the Unit. Bulkheads are not shown on this plan and may be located in areas of the Unit as required to provide venting and mechanical systems which may alter ceiling height dimensions provided on plans. Balconies, Terraces and Patios, if any, are exclusive use common elements shown for illustration purposes only and location and size are subject to change without notice. Window location, size and type may vary without notice. The length, width and directional position of the flooring are for illustration purposes only and may vary without notice. E.80.E.

# LSQ<sup>2</sup> + plus

## 2 + F 1 plus

2 Bed + Flex | 2 Bath

Interior: 940 sq. ft.

Exterior: 145 sq. ft.

Total: 1,085 sq. ft.

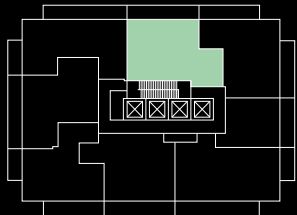

Level 30



## almadev

This plan is not to scale and is subject to architectural review and revision. Floor plans are intended to give a general indication of the proposed layout only. All images and dimensions are not intended to form any part of a contract or warranty. The number of units per floor and the number of floors may be reduced or increased at the vendor's sole discretion without notice. The purchaser acknowledges and accepts that the actual unit purchased may be a reverse layout to the plan shown. All materials, specifications, details and dimensions, if any, are approximate and subject to change without notice in order to comply with building site conditions, and municipal, structural, architectural and/or vendor requirements, and any other requirements by law or regulation. Actual living areas may vary from floor area stated. Floor areas have been measured in accordance with all required and customary guidelines and requirements, including the ONHWPA, and such dimensions, whether used in this Purchase Agreement or in any brochure, sketch, floor plan, or other advertising material, are approximate and may differ from the actual dimensions after the completion of the construction of the Unit. Bulkheads are not shown on this plan and may be located in areas of the Unit as required to provide venting and mechanical systems which may alter ceiling height dimensions provided on plans. Balconies, Terraces and Patios, if any, are exclusive use common elements shown for illustration purposes only and location and size are subject to change without notice. Window location, size and type may vary without notice. The length, width and directional position of the flooring are for illustration purposes only and may vary without notice. E.80.E.

# LSQ<sup>2</sup> + plus

2 + F 2 – BF plus

2 Bed + Flex | 2 Bath

Interior: 946 sq. ft.

Exterior: 234 sq. ft.

Total: 1,180 sq. ft.

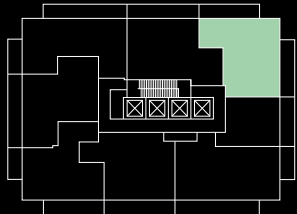

Level 30



almadev

This plan is not to scale and is subject to architectural review and revision. Floor plans are intended to give a general indication of the proposed layout only. All images and dimensions are not intended to form any part of a contract or warranty. The number of units per floor and the number of floors may be reduced or increased at the vendor's sole discretion without notice. The purchaser acknowledges and accepts that the actual unit purchased may be a reverse layout to the plan shown. All materials, specifications, details and dimensions, if any, are approximate and subject to change without notice in order to comply with building site conditions, and municipal, structural, architectural and/or vendor requirements, and any other requirements by law or regulation. Actual living areas may vary from floor area stated. Floor areas have been measured in accordance with all required and customary guidelines and requirements, including the ONHWPA, and such dimensions, whether used in this Purchase Agreement or in any brochure, sketch, floor plan, or other advertising material, are approximate and may differ from the actual dimensions after the completion of the construction of the Unit. Bulkheads are not shown on this plan and may be located in areas of the Unit as required to provide venting and mechanical systems which may alter ceiling height dimensions provided on plans. Balconies, Terraces and Patios, if any, are exclusive use common elements shown for illustration purposes only and location and size are subject to change without notice. Window location, size and type may vary without notice. The length, width and directional position of the flooring are for illustration purposes only and may vary without notice. E.80.E.

# LSQ<sup>2</sup> + plus

## 2+F 6T plus

2 Bed + Flex | 2 Bath

Interior: 991 sq. ft.

Exterior: 288 sq. ft.

Total: 1,279 sq. ft.

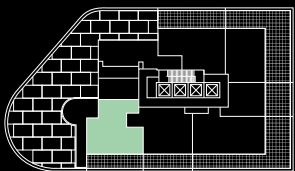

Level 5



## almadev

This plan is not to scale and is subject to architectural review and revision. Floor plans are intended to give a general indication of the proposed layout only. All images and dimensions are not intended to form any part of a contract or warranty. The number of units per floor and the number of floors may be reduced or increased at the vendor's sole discretion without notice. The purchaser acknowledges and accepts that the actual unit purchased may be a reverse layout to the plan shown. All materials, specifications, details and dimensions, if any, are approximate and subject to change without notice in order to comply with building site conditions, and municipal, structural, architectural and/or vendor requirements, and any other requirements by law or regulation. Actual living areas may vary from floor area stated. Floor areas have been measured in accordance with all required and customary guidelines and requirements, including the ONHWPA, and such dimensions, whether used in this Purchase Agreement or in any brochure, sketch, floor plan, or other advertising material, are approximate and may differ from the actual dimensions after the completion of the construction of the Unit. Bulkheads are not shown on this plan and may be located in areas of the Unit as required to provide venting and mechanical systems which may alter ceiling height dimensions provided on plans. Balconies, Terraces and Patios, if any, are exclusive use common elements shown for illustration purposes only and location and size are subject to change without notice. Window location, size and type may vary without notice. The length, width and directional position of the flooring are for illustration purposes only and may vary without notice. E.80.E.

# LSQ<sup>2</sup> + plus

## 2 + F 1T plus

2 Bed + Flex | 2 Bath

Interior: 974 sq. ft.

Exterior: 443 sq. ft.

Total: 1,417 sq. ft.

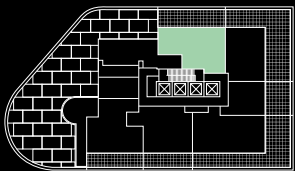

Level 5



## almadev

This plan is not to scale and is subject to architectural review and revision. Floor plans are intended to give a general indication of the proposed layout only. All images and dimensions are not intended to form any part of a contract or warranty. The number of units per floor and the number of floors may be reduced or increased at the vendor's sole discretion without notice. The purchaser acknowledges and accepts that the actual unit purchased may be a reverse layout to the plan shown. All materials, specifications, details and dimensions, if any, are approximate and subject to change without notice in order to comply with building site conditions, and municipal, structural, architectural and/or vendor requirements, and any other requirements by law or regulation. Actual living areas may vary from floor area stated. Floor areas have been measured in accordance with all required and customary guidelines and requirements, including the ONHWPA, and such dimensions, whether used in this Purchase Agreement or in any brochure, sketch, floor plan, or other advertising material, are approximate and may differ from the actual dimensions after the completion of the construction of the Unit. Bulkheads are not shown on this plan and may be located in areas of the Unit as required to provide venting and mechanical systems which may alter ceiling height dimensions provided on plans. Balconies, Terraces and Patios, if any, are exclusive use common elements shown for illustration purposes only and location and size are subject to change without notice. Window location, size and type may vary without notice. The length, width and directional position of the flooring are for illustration purposes only and may vary without notice. E.80.E.

# LSQ<sup>2</sup> + plus

## 3B 2T plus

3 Bed | 2 Bath

Interior: 824 sq. ft.

Exterior: 922 sq. ft.

Total: 1,746 sq. ft.

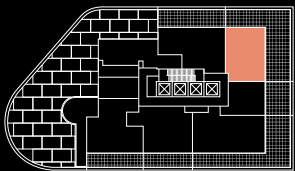

Level 5

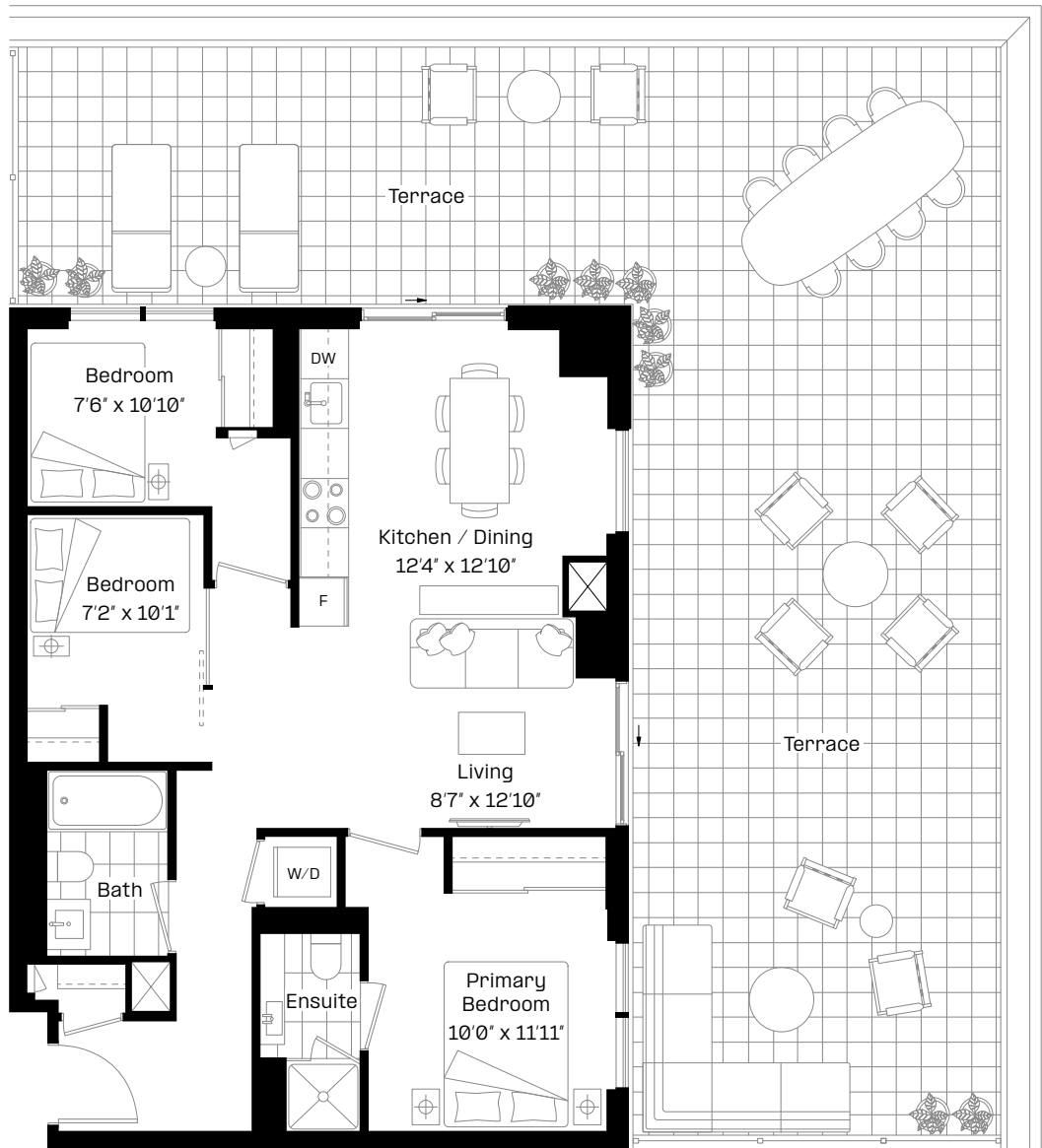

almadev

This plan is not to scale and is subject to architectural review and revision. Floor plans are intended to give a general indication of the proposed layout only. All images and dimensions are not intended to form any part of a contract or warranty. The number of units per floor and the number of floors may be reduced or increased at the vendor's sole discretion without notice. The purchaser acknowledges and accepts that the actual unit purchased may be a reverse layout to the plan shown. All materials, specifications, details and dimensions, if any, are approximate and subject to change without notice in order to comply with building site conditions, and municipal, structural, architectural and/or vendor requirements, and any other requirements by law or regulation. Actual living areas may vary from floor area stated. Floor areas have been measured in accordance with all required and customary guidelines and requirements, including the ONHWPA, and such dimensions, whether used in this Purchase Agreement or in any brochure, sketch, floor plan, or other advertising material, are approximate and may differ from the actual dimensions after the completion of the construction of the Unit. Bulkheads are not shown on this plan and may be located in areas of the Unit as required to provide venting and mechanical systems which may alter ceiling height dimensions provided on plans. Balconies, Terraces and Patios, if any, are exclusive use common elements shown for illustration purposes only and location and size are subject to change without notice. Window location, size and type may vary without notice. The length, width and directional position of the flooring are for illustration purposes only and may vary without notice. E.80.E.



# LSQ<sup>2</sup> + plus



## 3B 6 plus

3 Bed | 2 Bath

Interior: 891 sq. ft.

Exterior: 181 sq. ft.

Total: 1,072 sq. ft.

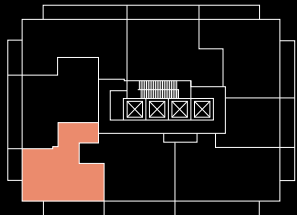

Level 30

almadev

This plan is not to scale and is subject to architectural review and revision. Floor plans are intended to give a general indication of the proposed layout only. All images and dimensions are not intended to form any part of a contract or warranty. The number of units per floor and the number of floors may be reduced or increased at the vendor's sole discretion without notice. The purchaser acknowledges and accepts that the actual unit purchased may be a reverse layout to the plan shown. All materials, specifications, details and dimensions, if any, are approximate and subject to change without notice in order to comply with building site conditions, and municipal, structural, architectural and/or vendor requirements, and any other requirements by law or regulation. Actual living areas may vary from floor area stated. Floor areas have been measured in accordance with all required and customary guidelines and requirements, including the ONHWPA, and such dimensions, whether used in this Purchase Agreement or in any brochure, sketch, floor plan, or other advertising material, are approximate and may differ from the actual dimensions after the completion of the construction of the Unit. Bulkheads are not shown on this plan and may be located in areas of the Unit as required to provide venting and mechanical systems which may alter ceiling height dimensions provided on plans. Balconies, Terraces and Patios, if any, are exclusive use common elements shown for illustration purposes only and location and size are subject to change without notice. Window location, size and type may vary without notice. The length, width and directional position of the flooring are for illustration purposes only and may vary without notice. E.80.E.

# LSQ<sup>2</sup> + plus

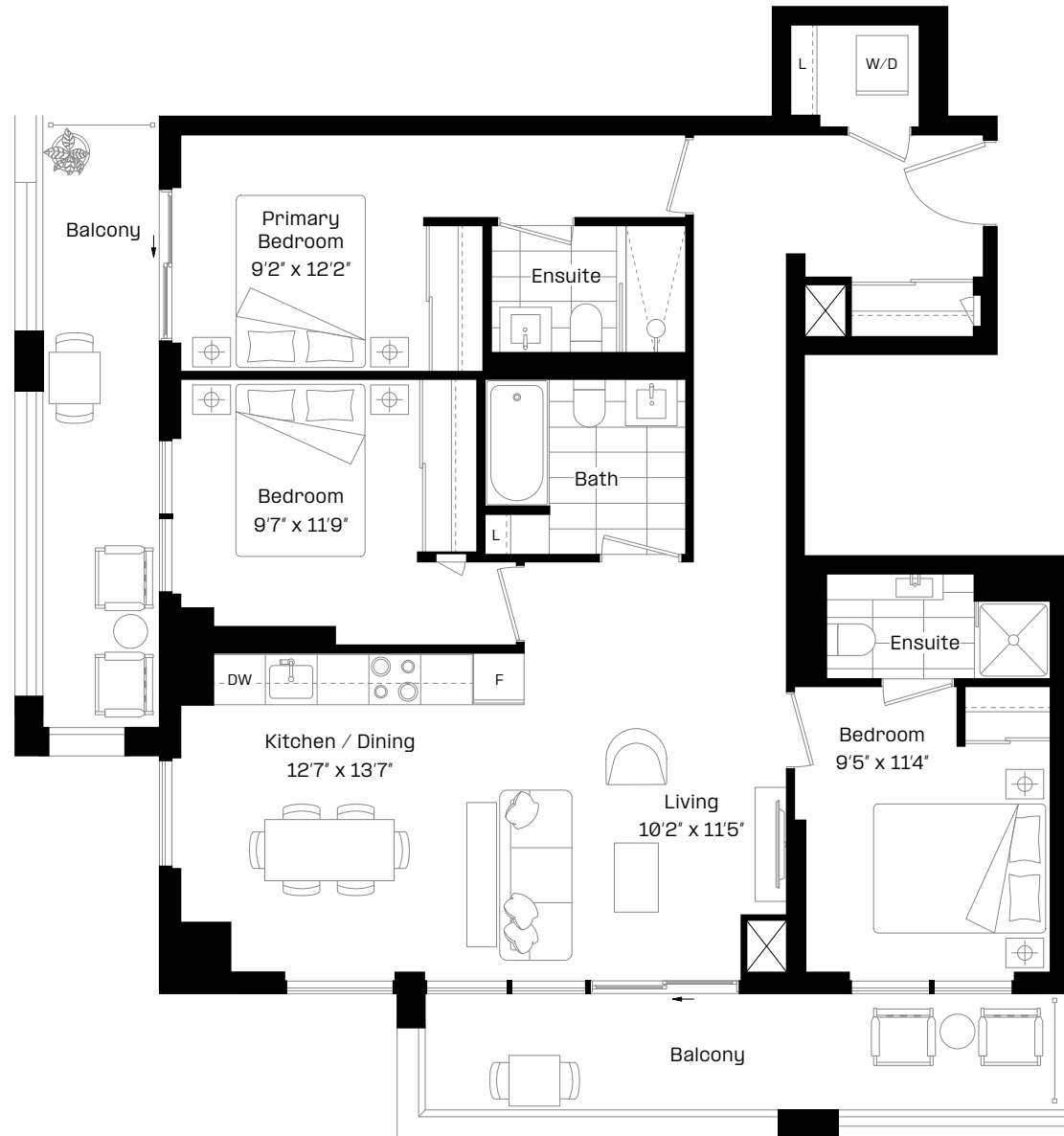

## 3B3 6 plus

3 Bed | 3 Bath

Interior: 1,087 sq. ft.

Exterior: 234 sq. ft.

Total: 1,321 sq. ft.

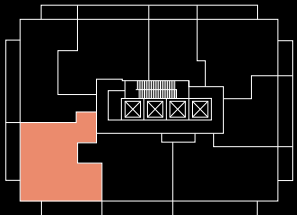

Level 28-29

almadev

This plan is not to scale and is subject to architectural review and revision. Floor plans are intended to give a general indication of the proposed layout only. All images and dimensions are not intended to form any part of a contract or warranty. The number of units per floor and the number of floors may be reduced or increased at the vendor's sole discretion without notice. The purchaser acknowledges and accepts that the actual unit purchased may be a reverse layout to the plan shown. All materials, specifications, details and dimensions, if any, are approximate and subject to change without notice in order to comply with building site conditions, and municipal, structural, architectural and/or vendor requirements, and any other requirements by law or regulation. Actual living areas may vary from floor area stated. Floor areas have been measured in accordance with all required and customary guidelines and requirements, including the ONHWPA, and such dimensions, whether used in this Purchase Agreement or in any brochure, sketch, floor plan, or other advertising material, are approximate and may differ from the actual dimensions after the completion of the construction of the Unit. Bulkheads are not shown on this plan and may be located in areas of the Unit as required to provide venting and mechanical systems which may alter ceiling height dimensions provided on plans. Balconies, Terraces and Patios, if any, are exclusive use common elements shown for illustration purposes only and location and size are subject to change without notice. Window location, size and type may vary without notice. The length, width and directional position of the flooring are for illustration purposes only and may vary without notice. E.80.E.

# LSQ<sup>2</sup> + plus

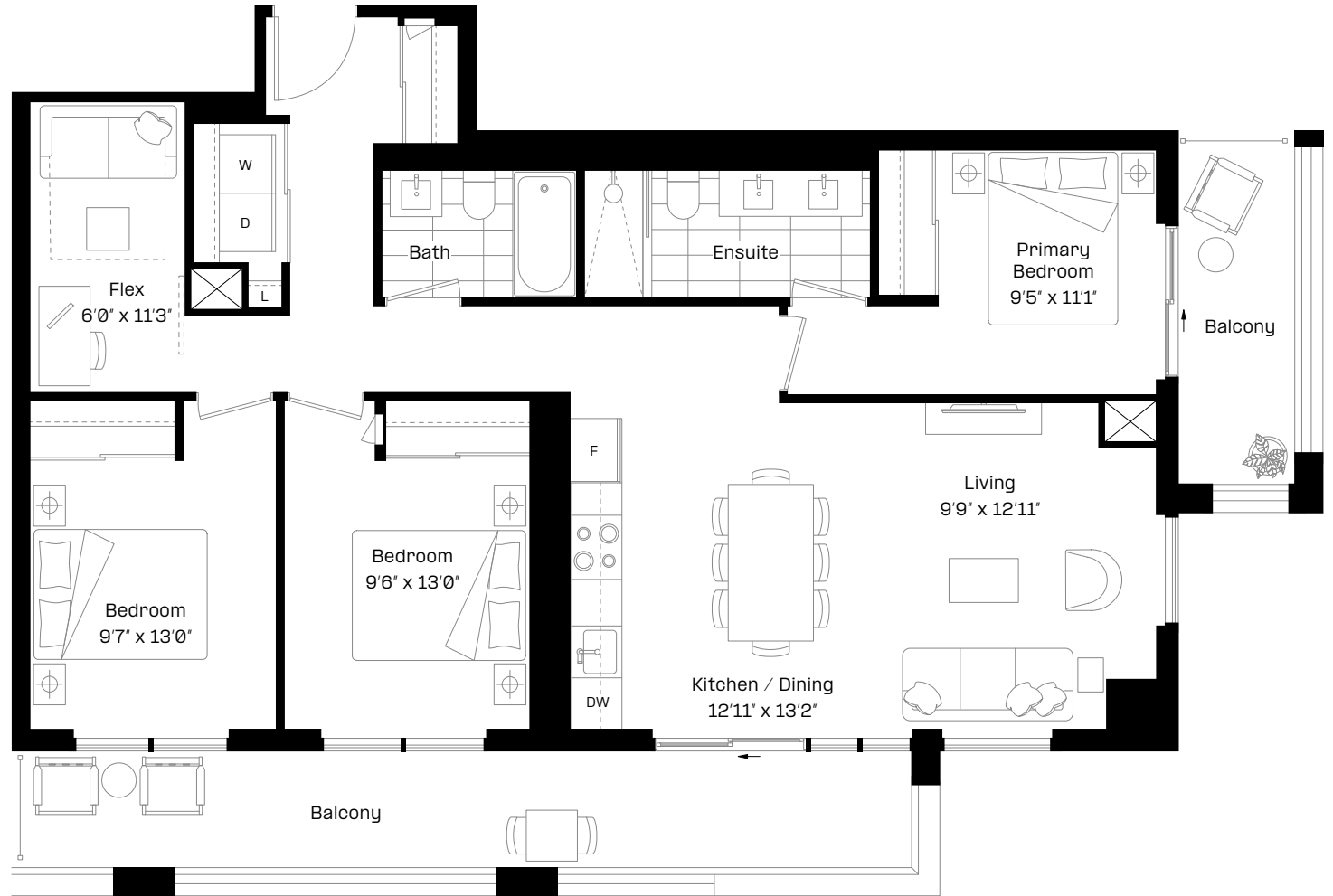

## 3+F 4 plus

3 Bed + Flex | 2 Bath

Interior: 1,110 sq. ft.

Exterior: 234 sq. ft.

Total: 1,344 sq. ft.

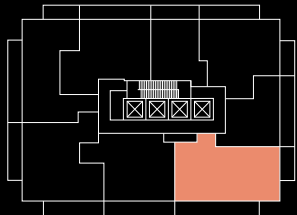

Level 23-30

## almadev

This plan is not to scale and is subject to architectural review and revision. Floor plans are intended to give a general indication of the proposed layout only. All images and dimensions are not intended to form any part of a contract or warranty. The number of units per floor and the number of floors may be reduced or increased at the vendor's sole discretion without notice. The purchaser acknowledges and accepts that the actual unit purchased may be a reverse layout to the plan shown. All materials, specifications, details and dimensions, if any, are approximate and subject to change without notice in order to comply with building site conditions, and municipal, structural, architectural and/or vendor requirements, and any other requirements by law or regulation. Actual living areas may vary from floor area stated. Floor areas have been measured in accordance with all required and customary guidelines and requirements, including the ONHWPA, and such dimensions, whether used in this Purchase Agreement or in any brochure, sketch, floor plan, or other advertising material, are approximate and may differ from the actual dimensions after the completion of the construction of the Unit. Bulkheads are not shown on this plan and may be located in areas of the Unit as required to provide venting and mechanical systems which may alter ceiling height dimensions provided on plans. Balconies, Terraces and Patios, if any, are exclusive use common elements shown for illustration purposes only and location and size are subject to change without notice. Window location, size and type may vary without notice. The length, width and directional position of the flooring are for illustration purposes only and may vary without notice. E.80.E.

# LSQ<sup>2</sup> + plus

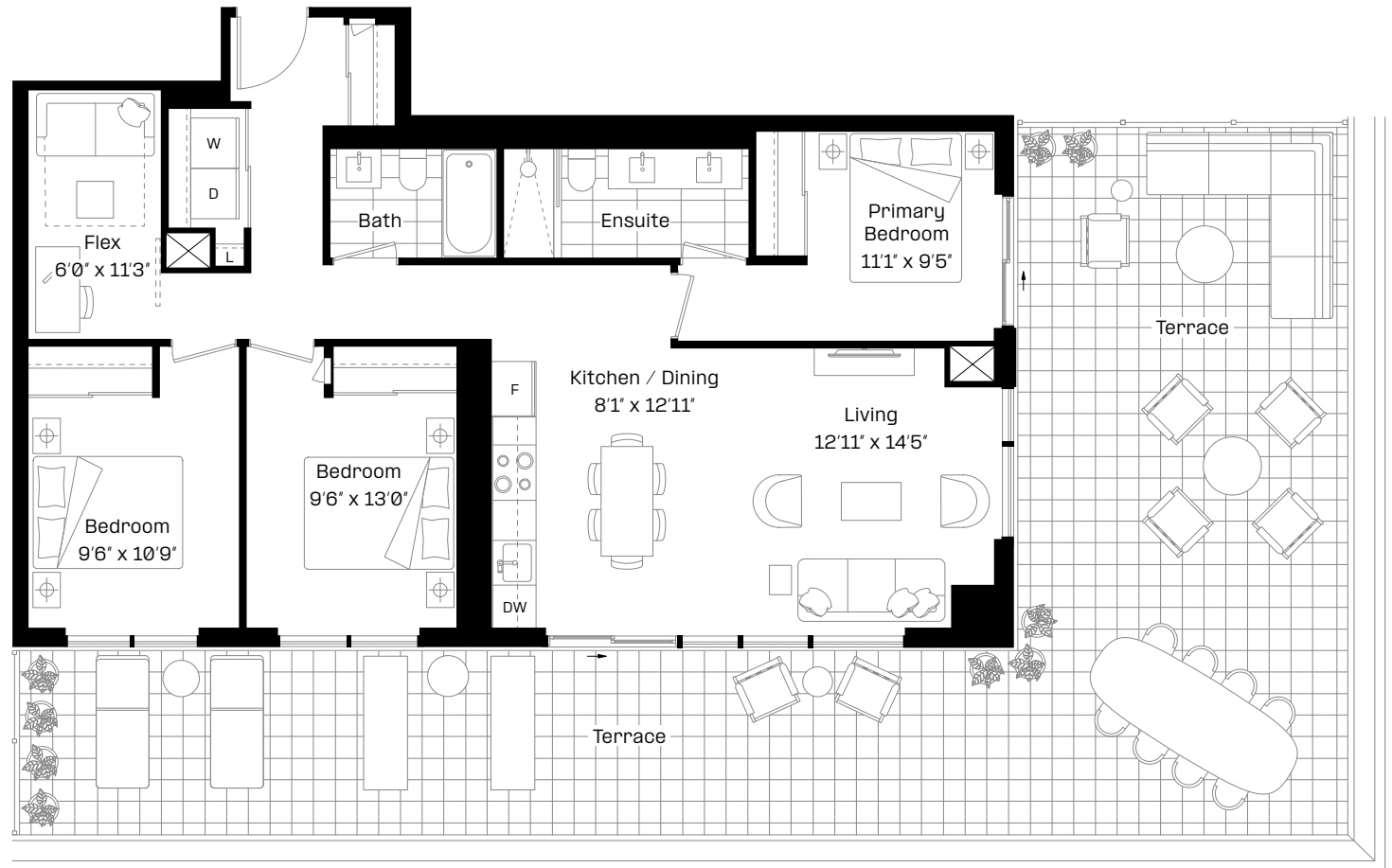

## 3+F 4T plus

3 Bed + Flex | 2 Bath

Interior: 1,110 sq. ft.

Exterior: 843 sq. ft.

Total: 1,953 sq. ft.

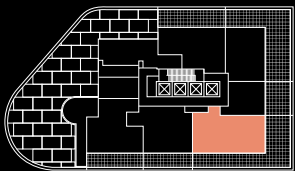

Level 5

## almadev

This plan is not to scale and is subject to architectural review and revision. Floor plans are intended to give a general indication of the proposed layout only. All images and dimensions are not intended to form any part of a contract or warranty. The number of units per floor and the number of floors may be reduced or increased at the vendor's sole discretion without notice. The purchaser acknowledges and accepts that the actual unit purchased may be a reverse layout to the plan shown. All materials, specifications, details and dimensions, if any, are approximate and subject to change without notice in order to comply with building site conditions, and municipal, structural, architectural and/or vendor requirements, and any other requirements by law or regulation. Actual living areas may vary from floor area stated. Floor areas have been measured in accordance with all required and customary guidelines and requirements, including the ONHWPA, and such dimensions, whether used in this Purchase Agreement or in any brochure, sketch, floor plan, or other advertising material, are approximate and may differ from the actual dimensions after the completion of the construction of the Unit. Bulkheads are not shown on this plan and may be located in areas of the Unit as required to provide venting and mechanical systems which may alter ceiling height dimensions provided on plans. Balconies, Terraces and Patios, if any, are exclusive use common elements shown for illustration purposes only and location and size are subject to change without notice. Window location, size and type may vary without notice. The length, width and directional position of the flooring are for illustration purposes only and may vary without notice. E.80.E.