

IRON

TheDesignDistrict®

Studio, 1 Bathroom

Interior: 369 sq.ft.

Exterior: 61 sq.ft.

Total: 430 sq.ft.

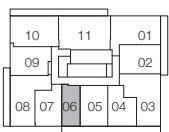
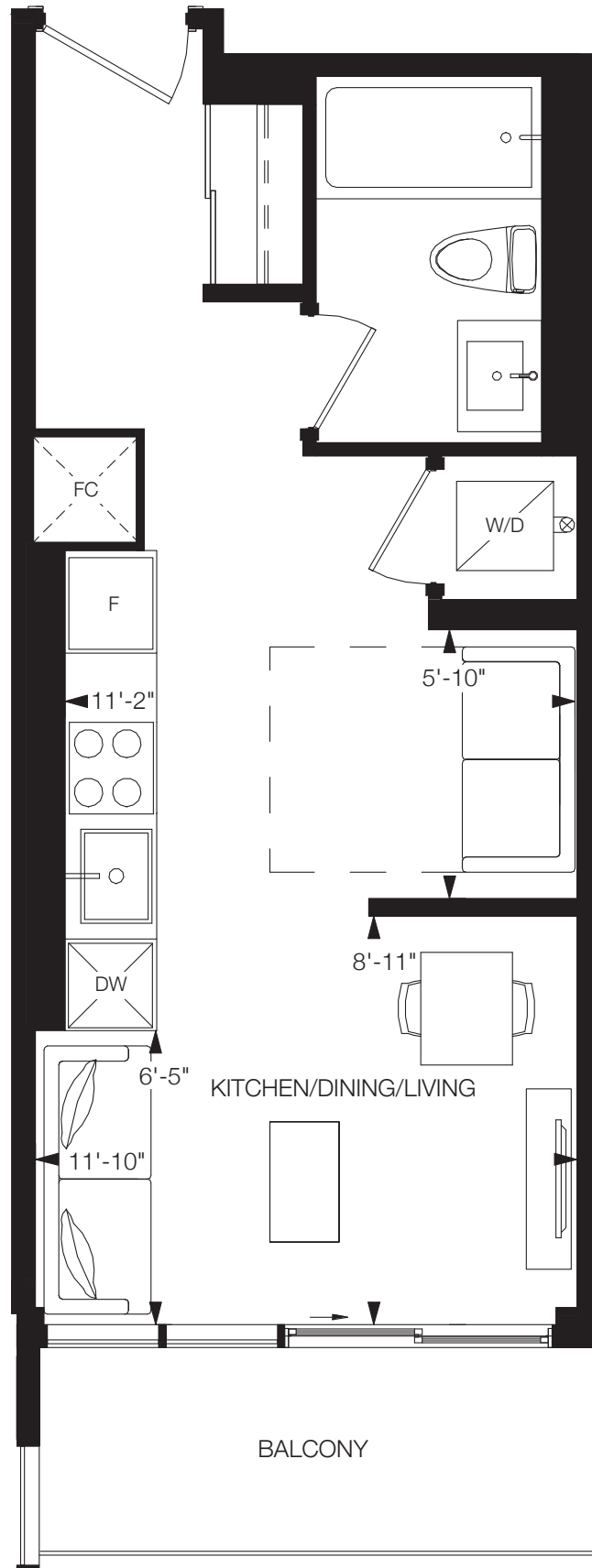

FLOORS 10-31



All drawings, illustrations, renderings, and views from (or of) proposed buildings shown on any brochures, advertisements, scale models, and/or marketing materials are conceptual artist's renderings only and the vendor makes no representation or warranty relating to same. Any stated areas and/or dimensions shown are approximate only and subject to normal construction variances. Actual usable floor space may vary from any stated or depicted floor area and the unit shall be measured in accordance with the provisions set out in HCRA Directive - Floor Area Calculations. Any and all measurements and/or specifications are subject to change without notice. Without limiting the foregoing, the purchaser is advised that the design, finishes, and specifications of the balcony appurtenant to the unit may vary from the design and/or finishes shown on the marketing drawing, depending on the location of the unit being purchased within the key plan and the building, and the purchaser expressly acknowledges and consents to such variation. The layout of the suite may be reversed depending on the location of the unit within the project. Any furniture depicted is for illustration purposes only and does not necessarily reflect the fixtures, finishes, appliances, and/or electrical plan of the unit and is not included in the purchase price. The view from or through the windows to the exterior may be partially obstructed by materials affixed to the exterior cladding of the building as part of an overall design element and/or interior structural columns that may be required pursuant to the recommendations of the project's engineers. Ceiling heights are subject to bulkheads, exposed ducts, dropped ceilings and structural beams, as applicable pursuant to the plans. All features and finishes are subject to change without notice. E.&O.E. November, 2023.

GOLD

TheDesignDistrict®

1 Bedroom, 1 Bathroom

Interior: 493 sq.ft.

Exterior: 98 sq.ft.

Total: 591 sq.ft.

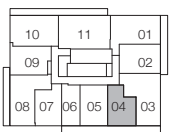
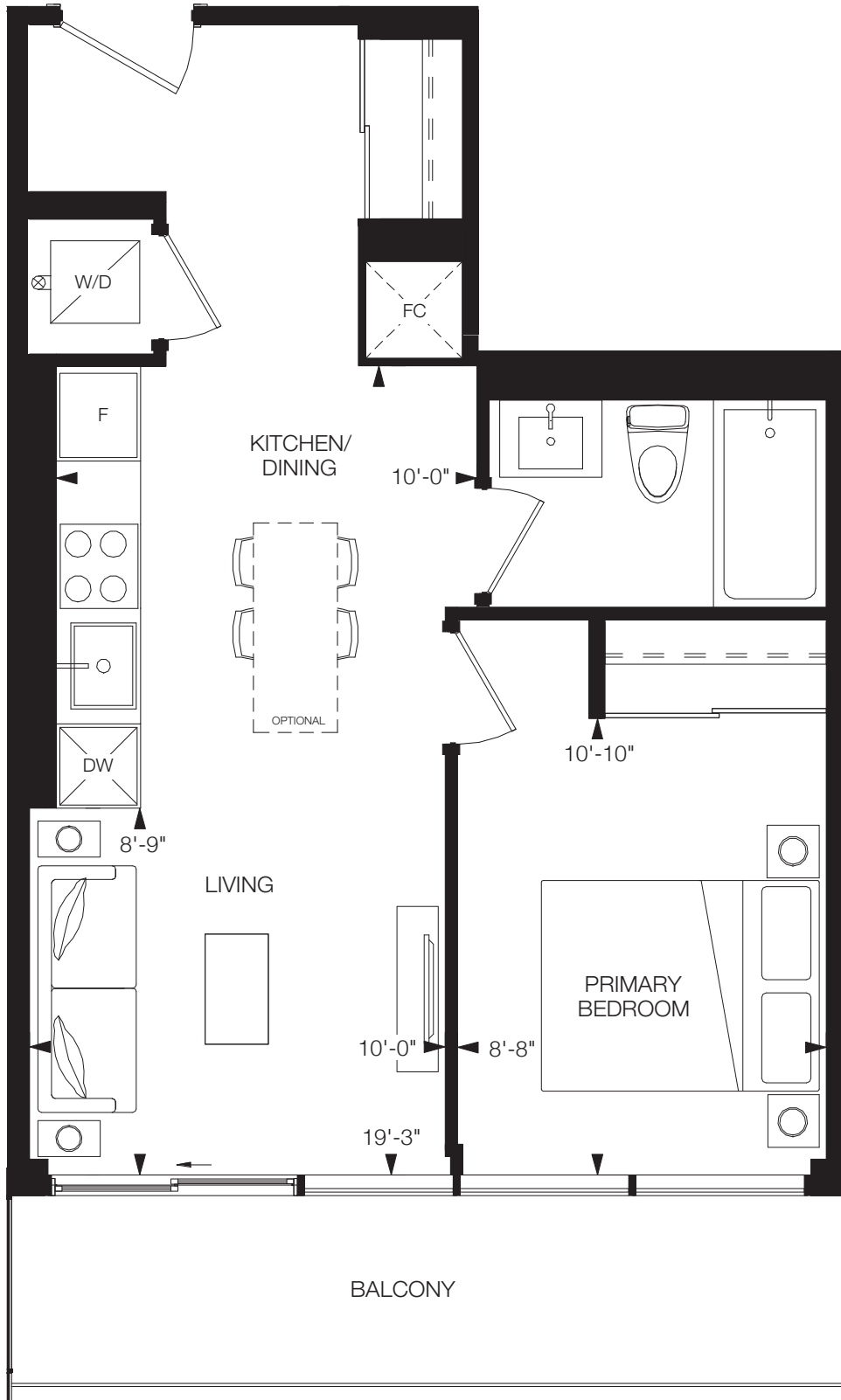

FLOORS 10-31



All drawings, illustrations, renderings, and views from (or of) proposed buildings shown on any brochures, advertisements, scale models, and/or marketing materials are conceptual artist's renderings only and the vendor makes no representation or warranty relating to same. Any stated areas and/or dimensions shown are approximate only and subject to normal construction variances. Actual usable floor space may vary from any stated or depicted floor area and the unit shall be measured in accordance with the provisions set out in HCRA Directive - Floor Area Calculations. Any and all measurements and/or specifications are subject to change without notice. Without limiting the foregoing, the purchaser is advised that the design, finishes, and specifications of the balcony appurtenant to the unit may vary from the design and/or finishes shown on the marketing drawing, depending on the location of the unit being purchased within the key plan and the building, and the purchaser expressly acknowledges and consents to such variation. The layout of the suite may be reversed depending on the location of the unit within the project. Any furniture depicted is for illustration purposes only and does not necessarily reflect the fixtures, finishes, appliances, and/or electrical plan of the unit and is not included in the purchase price. The view from or through the windows to the exterior may be partially obstructed by materials affixed to the exterior cladding of the building as part of an overall design element and/or interior structural columns that may be required pursuant to the recommendations of the project's engineers. Ceiling heights are subject to bulkheads, exposed ducts, dropped ceilings and structural beams, as applicable pursuant to the plans. All features and finishes are subject to change without notice. E.&O.E. November, 2023.

NICKEL

TheDesignDistrict®

1 Bedroom, 1 Bathroom

Interior: 496 sq.ft.

Total: 496 sq.ft.

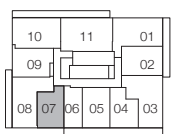
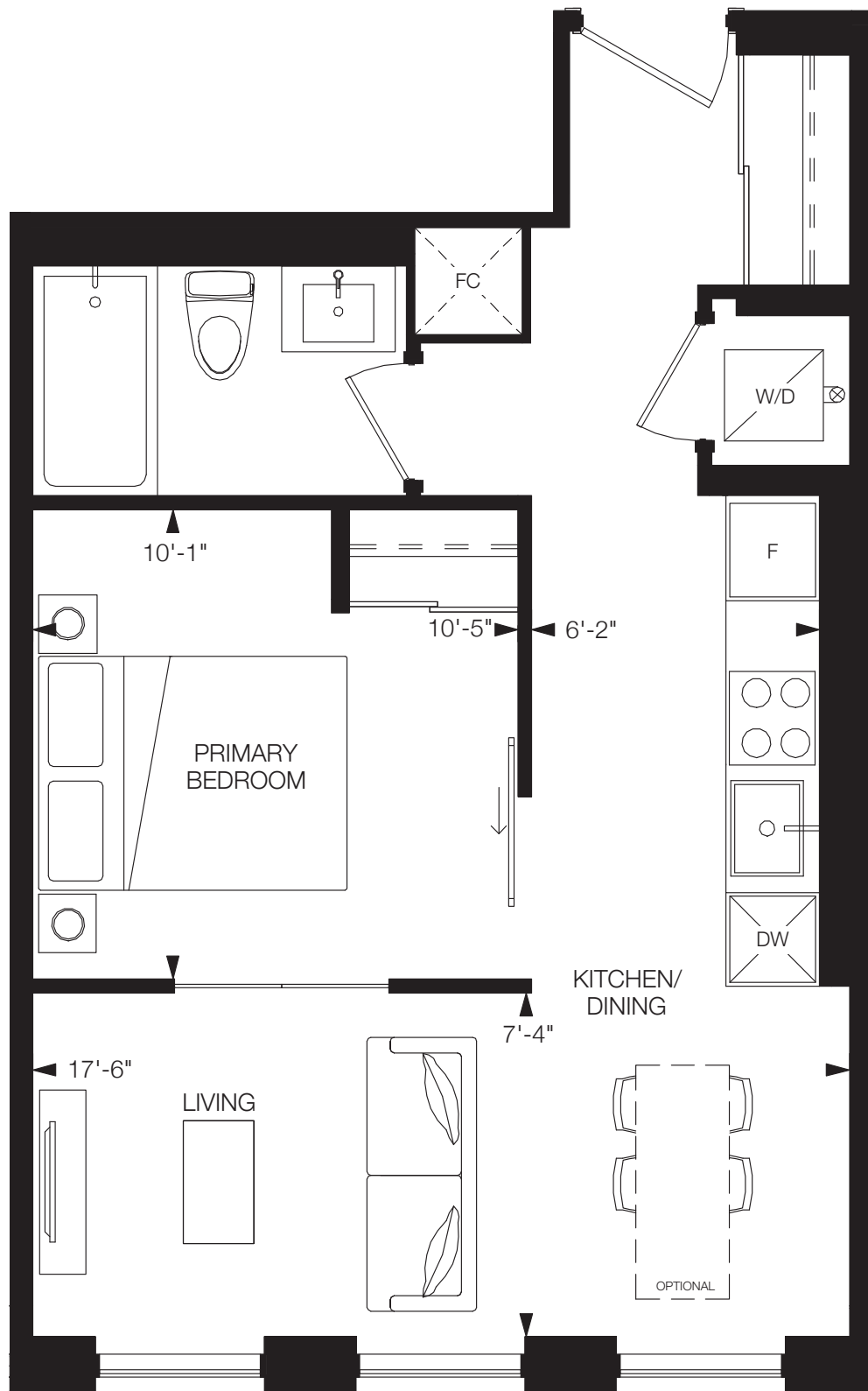

FLOORS 10-31



All drawings, illustrations, renderings, and views from (or of) proposed buildings shown on any brochures, advertisements, scale models, and/or marketing materials are conceptual artist's renderings only and the vendor makes no representation or warranty relating to same. Any stated areas and/or dimensions shown are approximate only and subject to normal construction variances. Actual usable floor space may vary from any stated or depicted floor area and the unit shall be measured in accordance with the provisions set out in HCRA Directive - Floor Area Calculations. Any and all measurements and/or specifications are subject to change without notice. Without limiting the foregoing, the purchaser is advised that the design, finishes, and specifications of the balcony appurtenant to the unit may vary from the design and/or finishes shown on the marketing drawing, depending on the location of the unit being purchased within the key plan and the building, and the purchaser expressly acknowledges and consents to such variation. The layout of the suite may be reversed depending on the location of the unit within the project. Any furniture depicted is for illustration purposes only and does not necessarily reflect the fixtures, finishes, appliances, and/or electrical plan of the unit and is not included in the purchase price. The view from or through the windows to the exterior may be partially obstructed by materials affixed to the exterior cladding of the building as part of an overall design element and/or interior structural columns that may be required pursuant to the recommendations of the project's engineers. Ceiling heights are subject to bulkheads, exposed ducts, dropped ceilings and structural beams, as applicable pursuant to the plans. All features and finishes are subject to change without notice. E.&O.E. November, 2023.

PLATINUM

TheDesignDistrict®

1 Bedroom + Den, 1 Bathroom

Interior: 556 sq.ft.

Exterior: 23 sq.ft.

Total: 579 sq.ft.

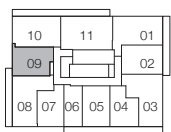
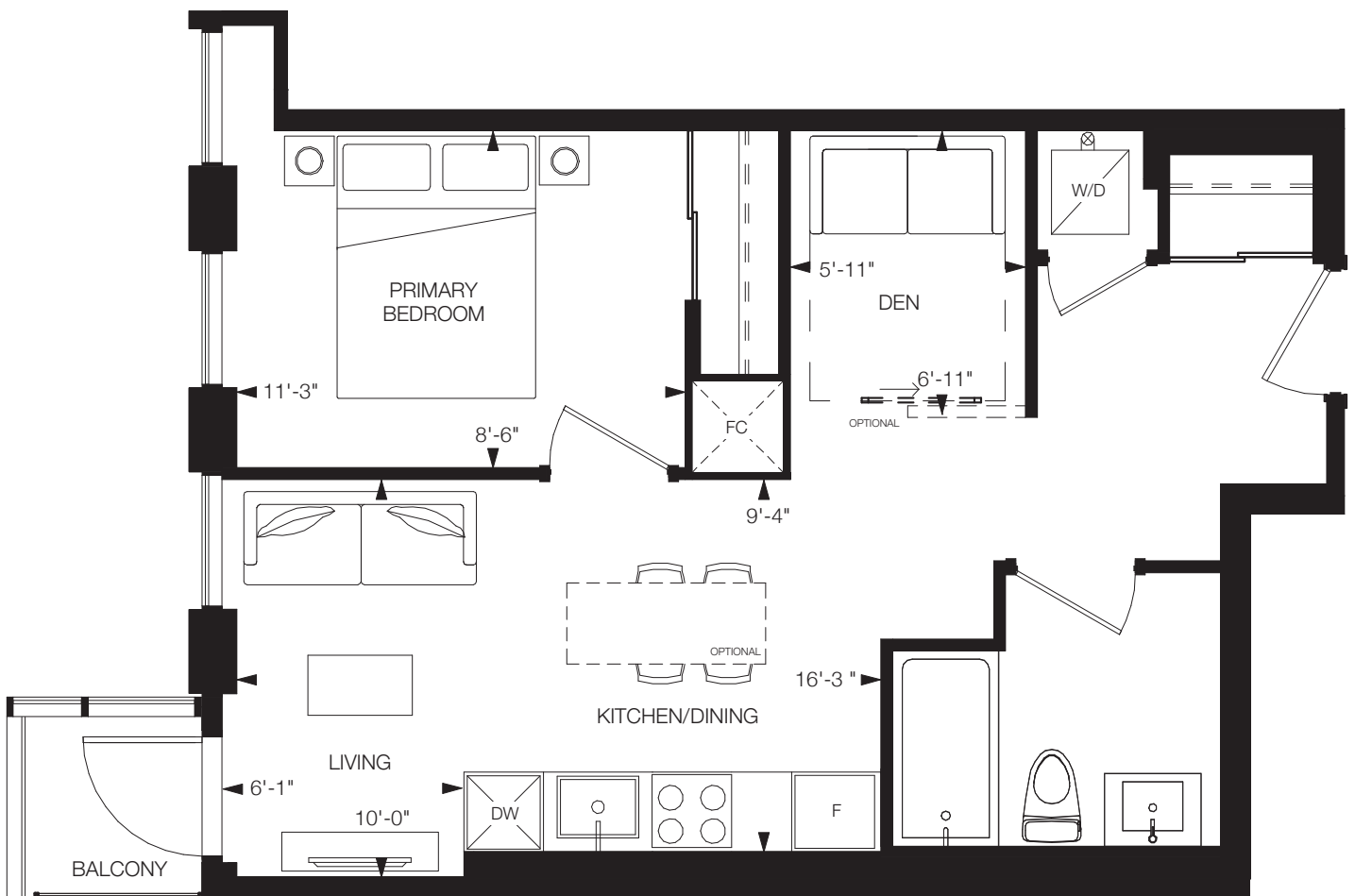

FLOORS 10-26



All drawings, illustrations, renderings, and views from (or of) proposed buildings shown on any brochures, advertisements, scale models, and/or marketing materials are conceptual artist's renderings only and the vendor makes no representation or warranty relating to same. Any stated areas and/or dimensions shown are approximate only and subject to normal construction variances. Actual usable floor space may vary from any stated or depicted floor area and the unit shall be measured in accordance with the provisions set out in HCRA Directive - Floor Area Calculations. Any and all measurements and/or specifications are subject to change without notice. Without limiting the foregoing, the purchaser is advised that the design, finishes, and specifications of the balcony appurtenant to the unit may vary from the design and/or finishes shown on the marketing drawing, depending on the location of the unit being purchased within the key plan and the building, and the purchaser expressly acknowledges and consents to such variation. The layout of the suite may be reversed depending on the location of the unit within the project. Any furniture depicted is for illustration purposes only and does not necessarily reflect the fixtures, finishes, appliances, and/or electrical plan of the unit and is not included in the purchase price. The view from or through the windows to the exterior may be partially obstructed by materials affixed to the exterior cladding of the building as part of an overall design element and/or interior structural columns that may be required pursuant to the recommendations of the project's engineers. Ceiling heights are subject to bulkheads, exposed ducts, dropped ceilings and structural beams, as applicable pursuant to the plans. All features and finishes are subject to change without notice. E.&O.E. April 2024.

MAGNESIUM

TheDesignDistrict®

1 Bedroom + Den, 1 Bathroom

Interior: 556 sq.ft.

Exterior: 23 sq.ft.

Total: 579 sq.ft.

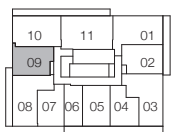
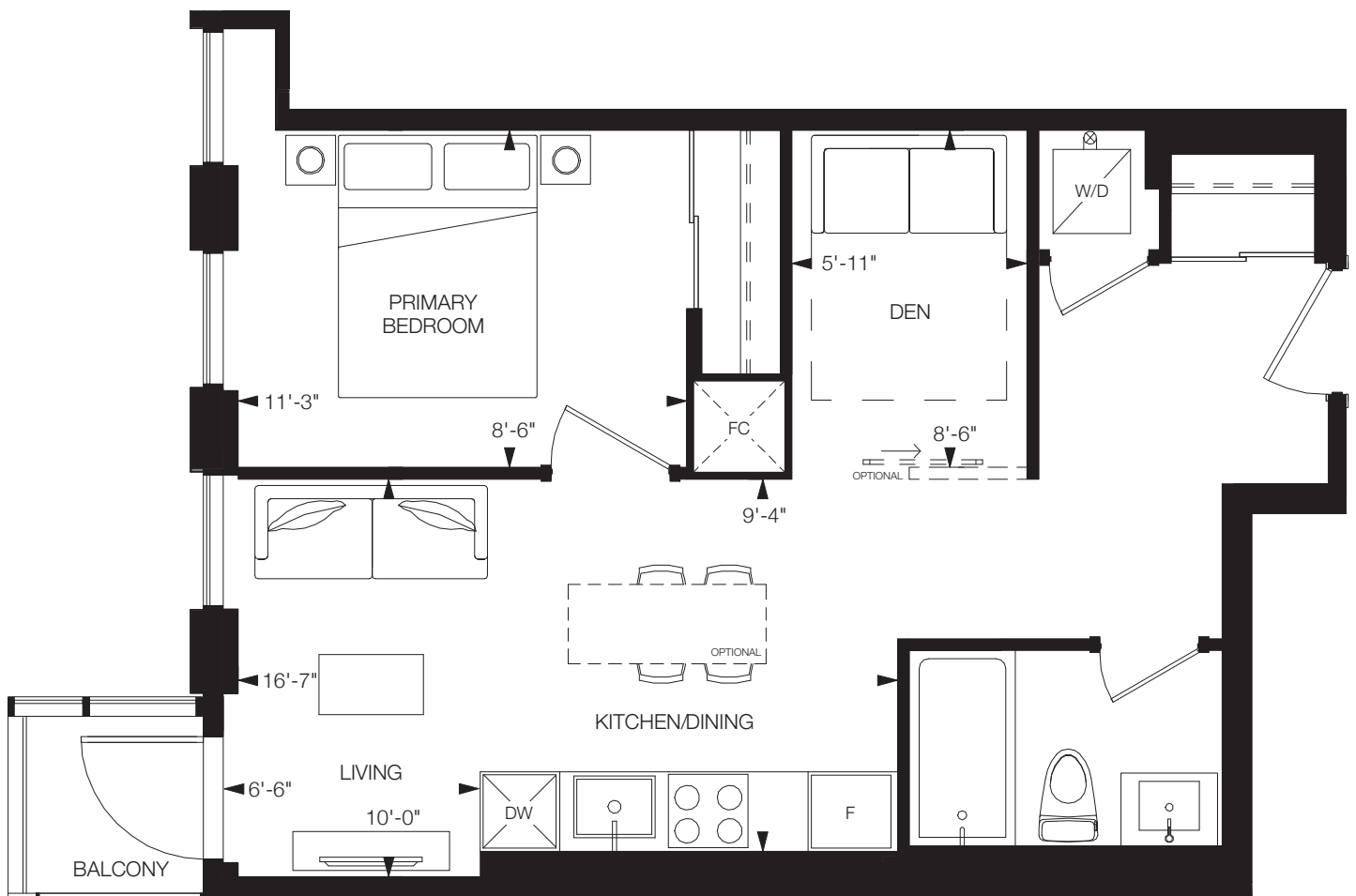

FLOORS 27-31



All drawings, illustrations, renderings, and views from (or of) proposed buildings shown on any brochures, advertisements, scale models, and/or marketing materials are conceptual artist's renderings only and the vendor makes no representation or warranty relating to same. Any stated areas and/or dimensions shown are approximate only and subject to normal construction variances. Actual usable floor space may vary from any stated or depicted floor area and the unit shall be measured in accordance with the provisions set out in HCRA Directive - Floor Area Calculations. Any and all measurements and/or specifications are subject to change without notice. Without limiting the foregoing, the purchaser is advised that the design, finishes, and specifications of the balcony appurtenant to the unit may vary from the design and/or finishes shown on the marketing drawing, depending on the location of the unit being purchased within the key plan and the building, and the purchaser expressly acknowledges and consents to such variation. The layout of the suite may be reversed depending on the location of the unit within the project. Any furniture depicted is for illustration purposes only and does not necessarily reflect the fixtures, finishes, appliances, and/or electrical plan of the unit and is not included in the purchase price. The view from or through the windows to the exterior may be partially obstructed by materials affixed to the exterior cladding of the building as part of an overall design element and/or interior structural columns that may be required pursuant to the recommendations of the project's engineers. Ceiling heights are subject to bulkheads, exposed ducts, dropped ceilings and structural beams, as applicable pursuant to the plans. All features and finishes are subject to change without notice. E.&O.E. November, 2023.

ANCON-2

TheDesignDistrict®

1 Bedroom + Den, 2 Bathrooms
 Interior: 620 sq.ft.
 Total: 620 sq.ft.

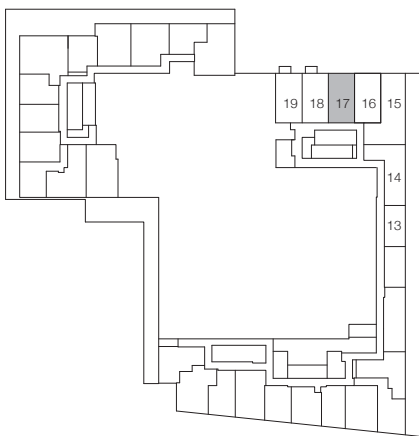
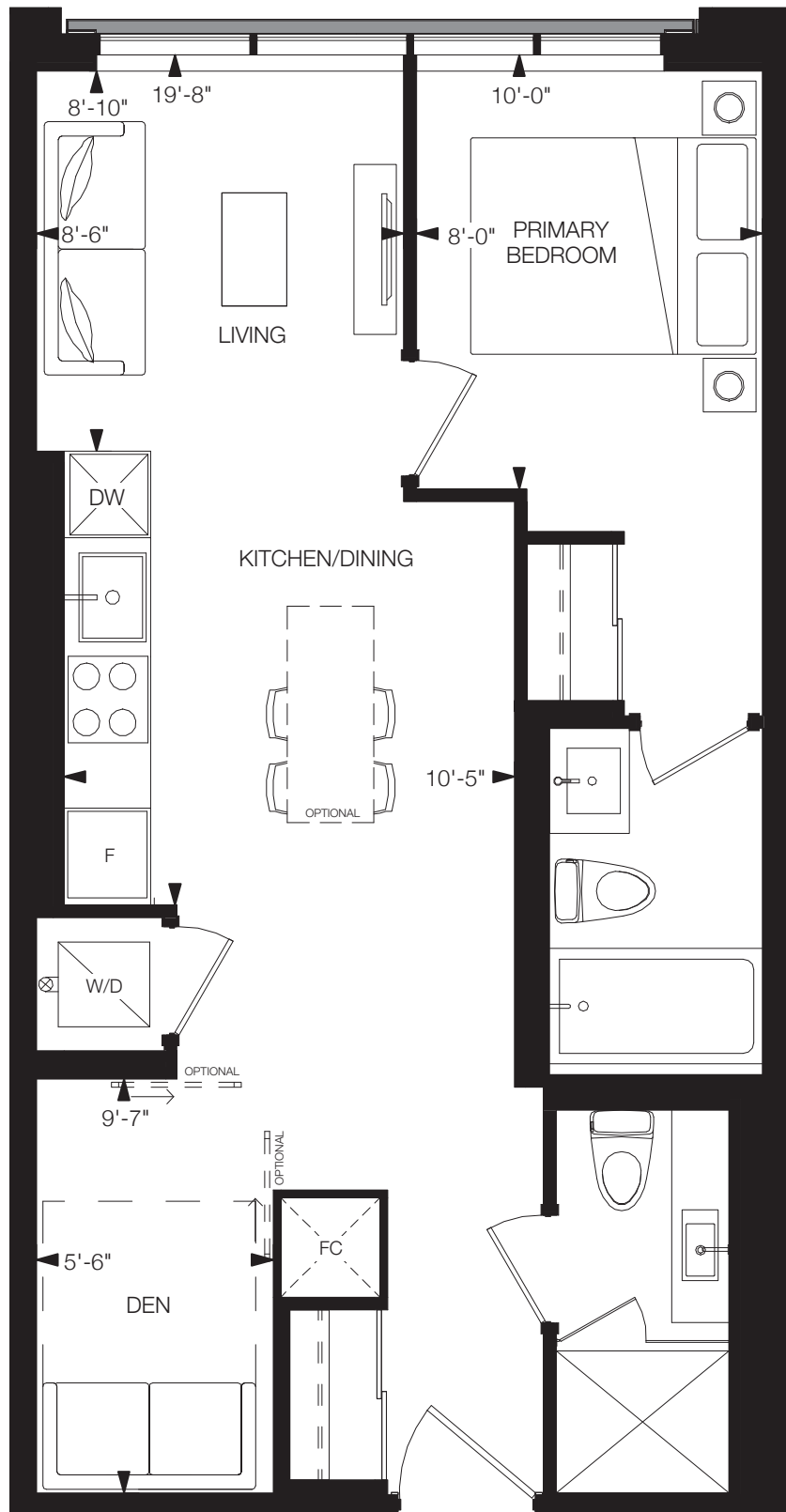

FLOOR 6



All drawings, illustrations, renderings, and views from (or of) proposed buildings shown on any brochures, advertisements, scale models, and/or marketing materials are conceptual artist's renderings only and the vendor makes no representation or warranty relating to same. Any stated areas and/or dimensions shown are approximate only and subject to normal construction variances. Actual usable floor space may vary from any stated or depicted floor area and the unit shall be measured in accordance with the provisions set out in HCRA Directive - Floor Area Calculations. Any and all measurements and/or specifications are subject to change without notice. Without limiting the foregoing, the purchaser is advised that the design, finishes, and specifications of the balcony appurtenant to the unit may vary from the design and/or finishes shown on the marketing drawing, depending on the location of the unit being purchased within the key plan and the building, and the purchaser expressly acknowledges and consents to such variation. The layout of the suite may be reversed depending on the location of the unit within the project. Any furniture depicted is for illustration purposes only and does not necessarily reflect the fixtures, finishes, appliances, and/or electrical plan of the unit and is not included in the purchase price. The view from or through the windows to the exterior may be partially obstructed by materials affixed to the exterior cladding of the building as part of an overall design element and/or interior structural columns that may be required pursuant to the recommendations of the project's engineers. Ceiling heights are subject to bulkheads, exposed ducts, dropped ceilings and structural beams, as applicable pursuant to the plans. All features and finishes are subject to change without notice. E.&O.E. November, 2023.

ANCON-3

TheDesignDistrict®

1 Bedroom + Den, 2 Bathrooms

Interior: 620 sq.ft.

Exterior: 41 sq.ft.

Total: 661 sq.ft.

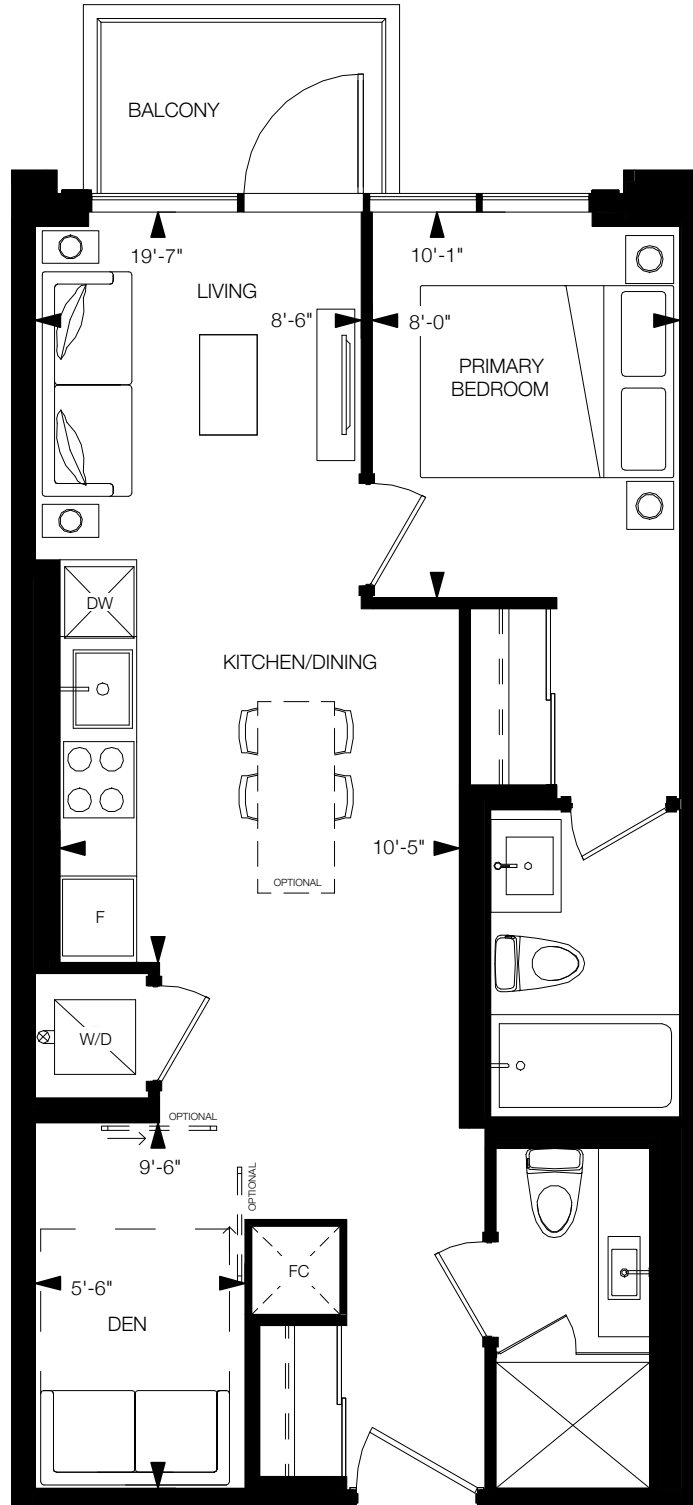

TOWER B



All drawings, illustrations, renderings, and views from (or of) proposed buildings shown on any brochures, advertisements, scale models, and/or marketing materials are conceptual artist's renderings only and the vendor makes no representation or warranty relating to same. Any stated areas and/or dimensions shown are approximate only and subject to normal construction variances. Actual usable floor space may vary from any stated or depicted floor area and the unit shall be measured in accordance with the provisions set out in HCRA Directive - Floor Area Calculations. Any and all measurements and/or specifications are subject to change without notice. Without limiting the foregoing, the purchaser is advised that the design, finishes, and specifications of the balcony appurtenant to the unit may vary from the design and/or finishes shown on the marketing drawing, depending on the location of the unit being purchased within the key plan and the building, and the purchaser expressly acknowledges and consents to such variation. The layout of the suite may be reversed depending on the location of the unit within the project. Any furniture depicted is for illustration purposes only and does not necessarily reflect the fixtures, finishes, appliances, and/or electrical plan of the unit and is not included in the purchase price. The view from or through the windows to the exterior may be partially obstructed by materials affixed to the exterior cladding of the building as part of an overall design element and/or interior structural columns that may be required pursuant to the recommendations of the project's engineers. Ceiling heights are subject to bulkheads, exposed ducts, dropped ceilings and structural beams, as applicable pursuant to the plans. All features and finishes are subject to change without notice. E.&O.E. November, 2023.

CRESTING

TheDesignDistrict®

2 Bedrooms, 1 Bathroom

Interior: 620 sq.ft.

Terrace: 224 sq.ft.

Total: 844 sq.ft.

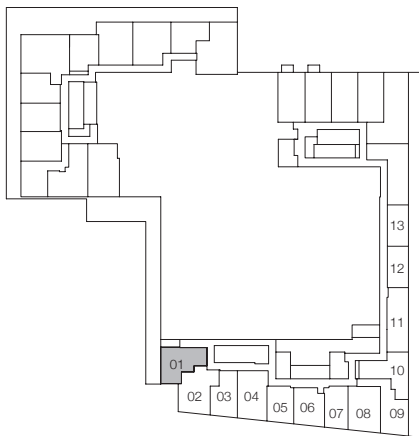
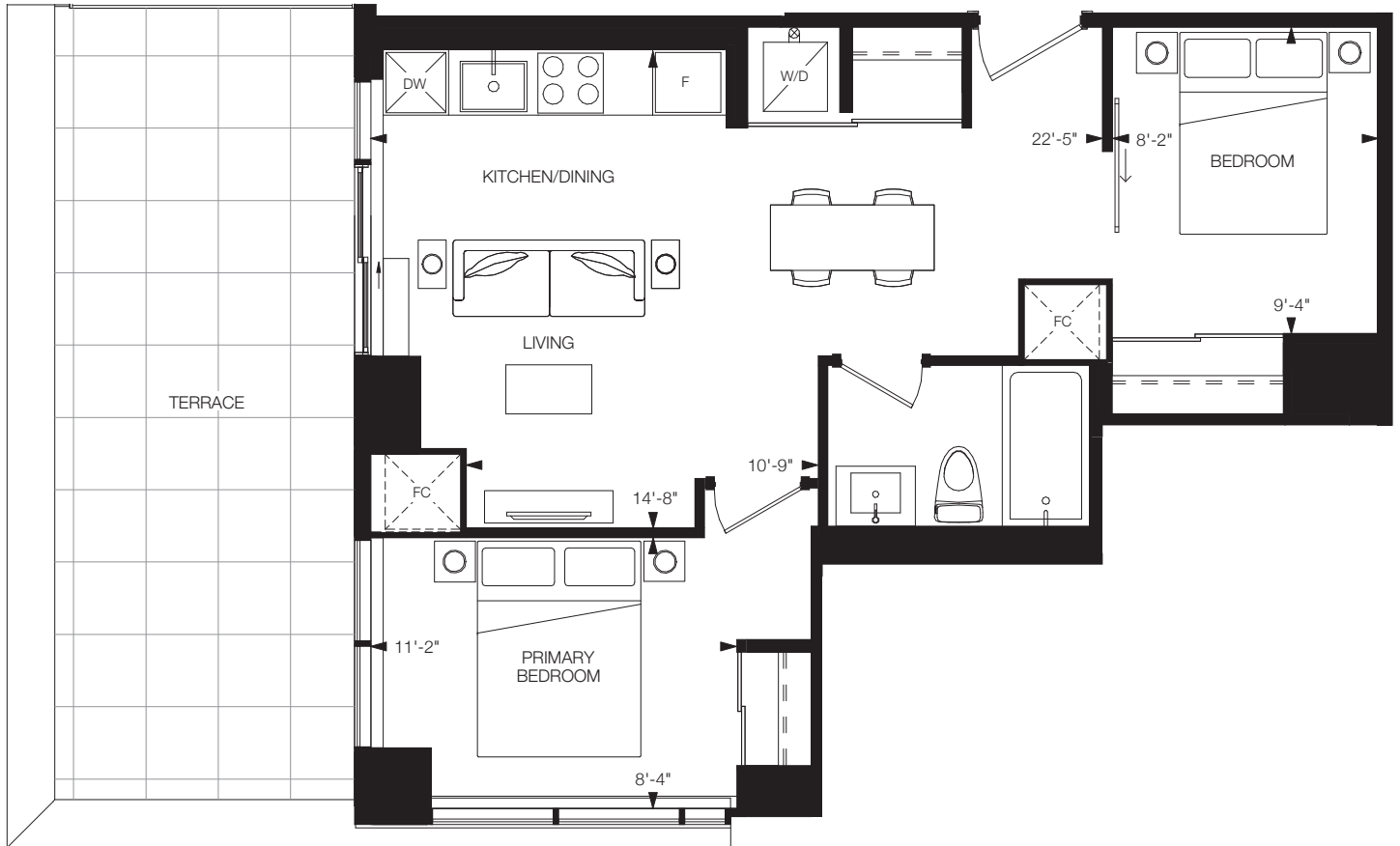

FLOOR 6



All drawings, illustrations, renderings, and views from (or of) proposed buildings shown on any brochures, advertisements, scale models, and/or marketing materials are conceptual artist's renderings only and the vendor makes no representation or warranty relating to same. Any stated areas and/or dimensions shown are approximate only and subject to normal construction variances. Actual usable floor space may vary from any stated or depicted floor area and the unit shall be measured in accordance with the provisions set out in HCRA Directive - Floor Area Calculations. Any and all measurements and/or specifications are subject to change without notice. Without limiting the foregoing, the purchaser is advised that the design, finishes, and specifications of the balcony appurtenant to the unit may vary from the design and/or finishes shown on the marketing drawing, depending on the location of the unit being purchased within the key plan and the building, and the purchaser expressly acknowledges and consents to such variation. The layout of the suite may be reversed depending on the location of the unit within the project. Any furniture depicted is for illustration purposes only and does not necessarily reflect the fixtures, finishes, appliances, and/or electrical plan of the unit and is not included in the purchase price. The view from or through the windows to the exterior may be partially obstructed by materials affixed to the exterior cladding of the building as part of an overall design element and/or interior structural columns that may be required pursuant to the recommendations of the project's engineers. Ceiling heights are subject to bulkheads, exposed ducts, dropped ceilings and structural beams, as applicable pursuant to the plans. All features and finishes are subject to change without notice. E.&O.E. November, 2023.

CROWN

TheDesignDistrict®

2 Bedrooms, 2 Bathrooms

Interior: 633 sq.ft.

Total: 633 sq.ft.

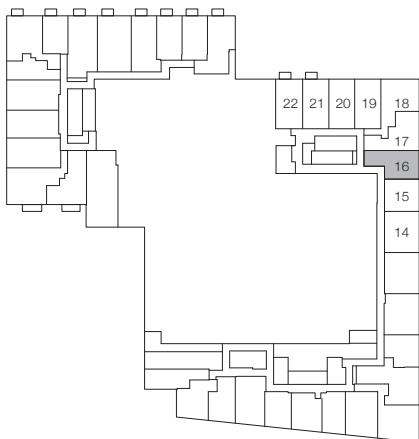
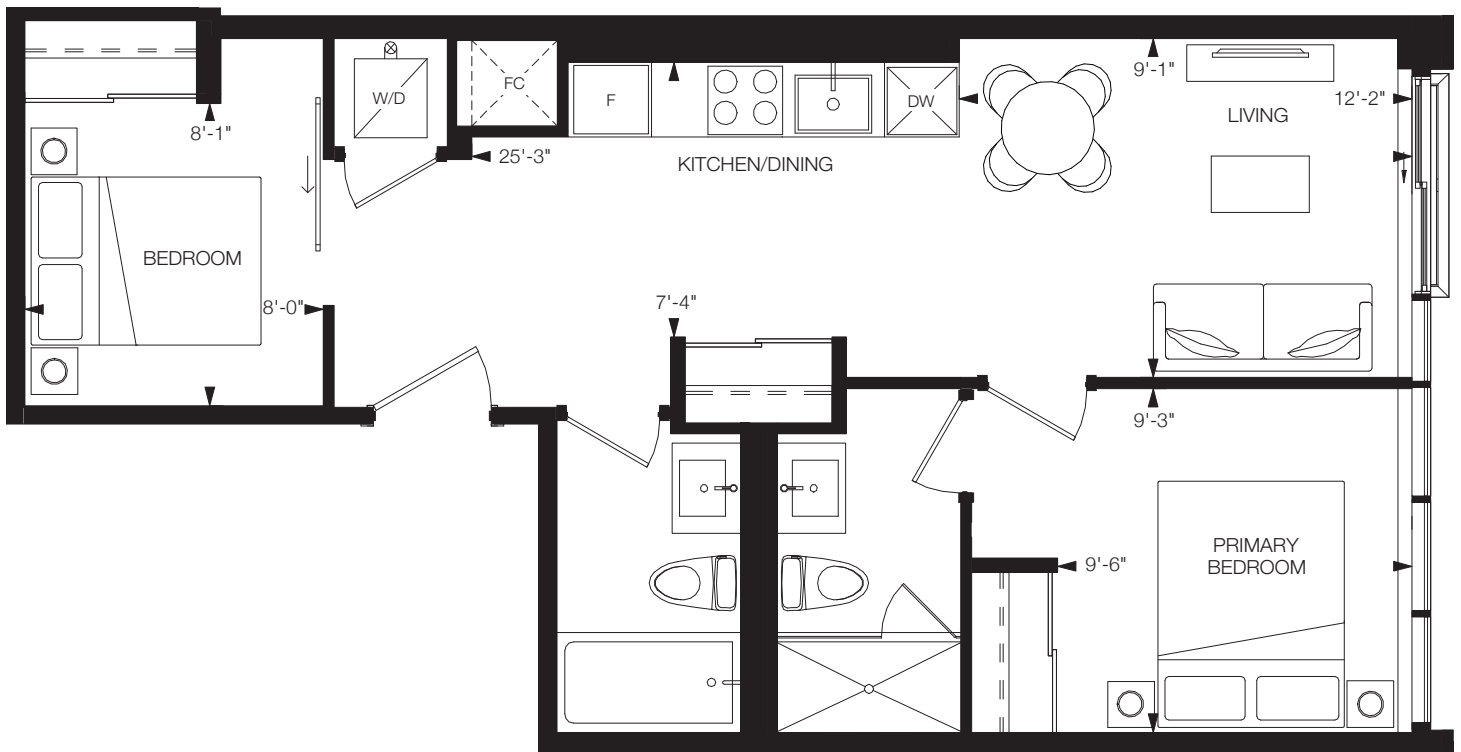

FLOORS 3-5

All drawings, illustrations, renderings, and views from (or of) proposed buildings shown on any brochures, advertisements, scale models, and/or marketing materials are conceptual artist's renderings only and the vendor makes no representation or warranty relating to same. Any stated areas and/or dimensions shown are approximate only and subject to normal construction variances. Actual usable floor space may vary from any stated or depicted floor area and the unit shall be measured in accordance with the provisions set out in HCRA Directive - Floor Area Calculations. Any and all measurements and/or specifications are subject to change without notice. Without limiting the foregoing, the purchaser is advised that the design, finishes, and specifications of the balcony appurtenant to the unit may vary from the design and/or finishes shown on the marketing drawing, depending on the location of the unit being purchased within the key plan and the building, and the purchaser expressly acknowledges and consents to such variation. The layout of the suite may be reversed depending on the location of the unit within the project. Any furniture depicted is for illustration purposes only and does not necessarily reflect the fixtures, finishes, appliances, and/or electrical plan of the unit and is not included in the purchase price. The view from or through the windows to the exterior may be partially obstructed by materials affixed to the exterior cladding of the building as part of an overall design element and/or interior structural columns that may be required pursuant to the recommendations of the project's engineers. Ceiling heights are subject to bulkheads, exposed ducts, dropped ceilings and structural beams, as applicable pursuant to the plans. All features and finishes are subject to change without notice. E.&O.E. April 2024.

GRANITE

TheDesignDistrict®

2 Bedrooms, 2 Bathrooms

Interior: 635 sq.ft.

Exterior: 96 sq.ft.

Total: 731 sq.ft.

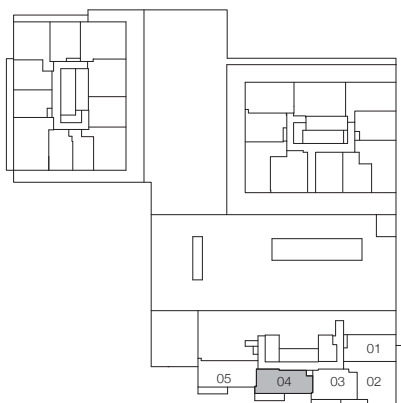
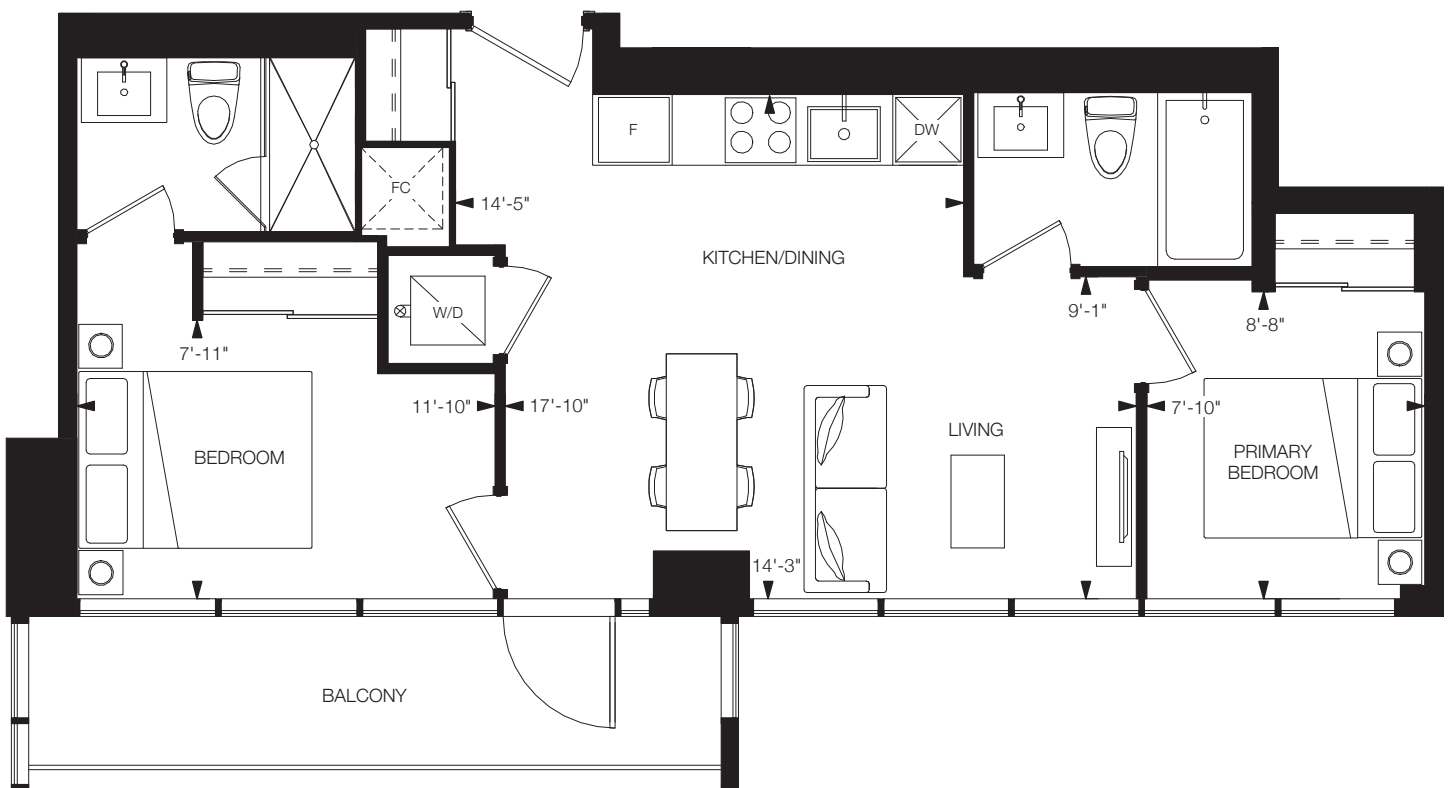

FLOOR 9

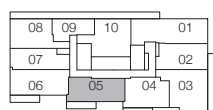

FLOORS 10-31



All drawings, illustrations, renderings, and views from (or of) proposed buildings shown on any brochures, advertisements, scale models, and/or marketing materials are conceptual artist's renderings only and the vendor makes no representation or warranty relating to same. Any stated areas and/or dimensions shown are approximate only and subject to normal construction variances. Actual usable floor space may vary from any stated or depicted floor area and the unit shall be measured in accordance with the provisions set out in HCRA Directive - Floor Area Calculations. Any and all measurements and/or specifications are subject to change without notice. Without limiting the foregoing, the purchaser is advised that the design, finishes, and specifications of the balcony appurtenant to the unit may vary from the design and/or finishes shown on the marketing drawing, depending on the location of the unit being purchased within the key plan and the building, and the purchaser expressly acknowledges and consents to such variation. The layout of the suite may be reversed depending on the location of the unit within the project. Any furniture depicted is for illustration purposes only and does not necessarily reflect the fixtures, finishes, appliances, and/or electrical plan of the unit and is not included in the purchase price. The view from or through the windows to the exterior may be partially obstructed by materials affixed to the exterior cladding of the building as part of an overall design element and/or interior structural columns that may be required pursuant to the recommendations of the project's engineers. Ceiling heights are subject to bulkheads, exposed ducts, dropped ceilings and structural beams, as applicable pursuant to the plans. All features and finishes are subject to change without notice. E.&O.E. November, 2023.

PORCELAIN

TheDesignDistrict®

2 Bedrooms, 2 Bathrooms

Interior: 645 sq.ft.

Exterior: 96 sq.ft.

Total: 741 sq.ft.

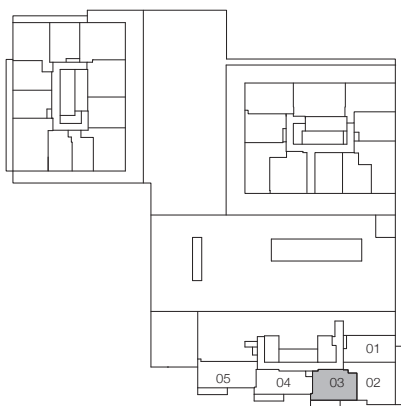
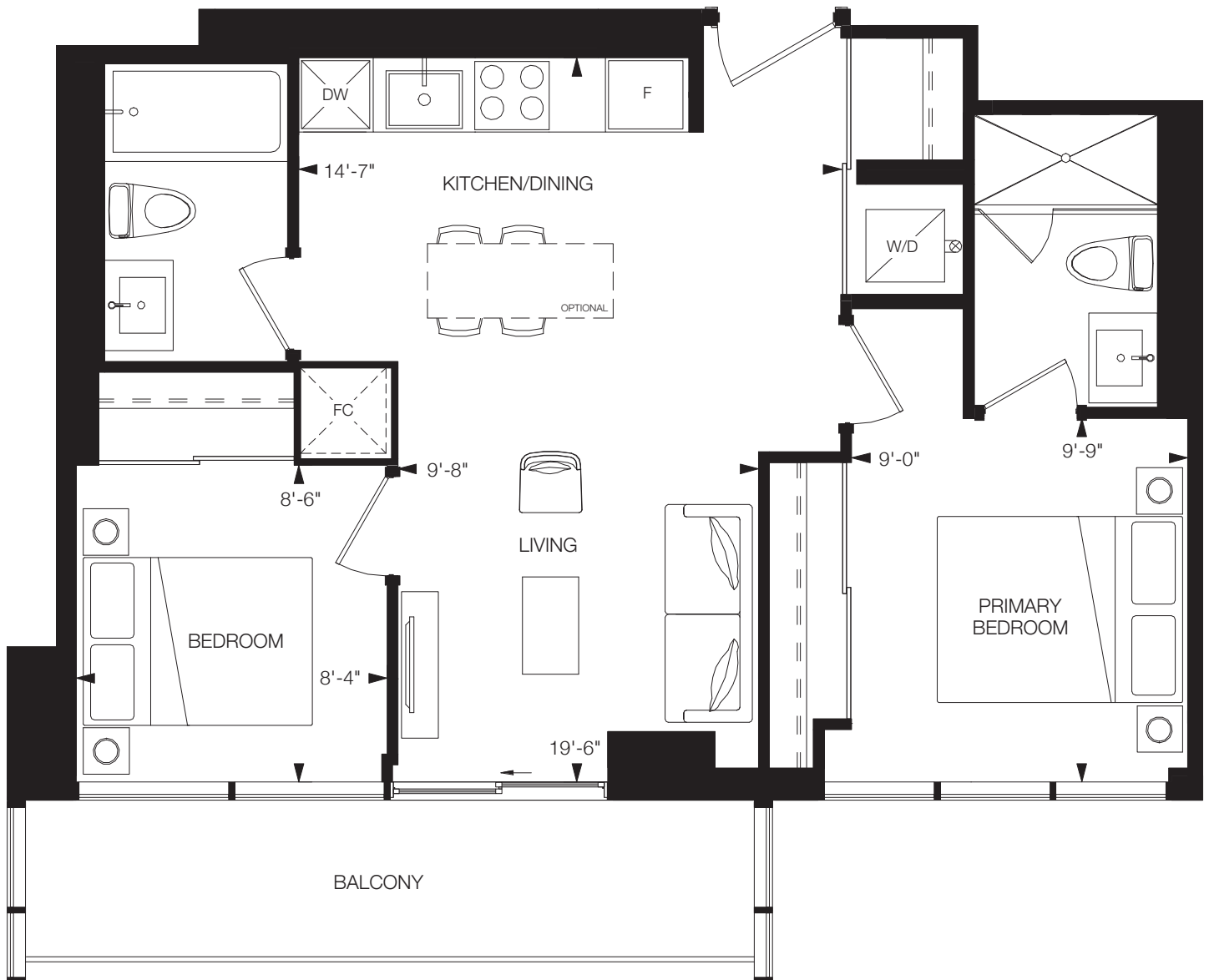

FLOOR 9

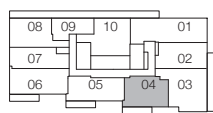

FLOORS 10-31



All drawings, illustrations, renderings, and views from (or of) proposed buildings shown on any brochures, advertisements, scale models, and/or marketing materials are conceptual artist's renderings only and the vendor makes no representation or warranty relating to same. Any stated areas and/or dimensions shown are approximate only and subject to normal construction variances. Actual usable floor space may vary from any stated or depicted floor area and the unit shall be measured in accordance with the provisions set out in HCRA Directive - Floor Area Calculations. Any and all measurements and/or specifications are subject to change without notice. Without limiting the foregoing, the purchaser is advised that the design, finishes, and specifications of the balcony appurtenant to the unit may vary from the design and/or finishes shown on the marketing drawing, depending on the location of the unit being purchased within the key plan and the building, and the purchaser expressly acknowledges and consents to such variation. The layout of the suite may be reversed depending on the location of the unit within the project. Any furniture depicted is for illustration purposes only and does not necessarily reflect the fixtures, finishes, appliances, and/or electrical plan of the unit and is not included in the purchase price. The view from or through the windows to the exterior may be partially obstructed by materials affixed to the exterior cladding of the building as part of an overall design element and/or interior structural columns that may be required pursuant to the recommendations of the project's engineers. Ceiling heights are subject to bulkheads, exposed ducts, dropped ceilings and structural beams, as applicable pursuant to the plans. All features and finishes are subject to change without notice. E.&O.E. November, 2023.

CAVETTO-1

TheDesignDistrict®

2 Bedrooms, 2 Bathrooms

Interior: 651 sq.ft.

Balcony: 40 sq.ft.

Total: 691 sq.ft.

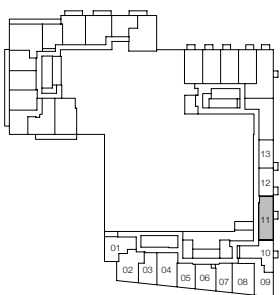
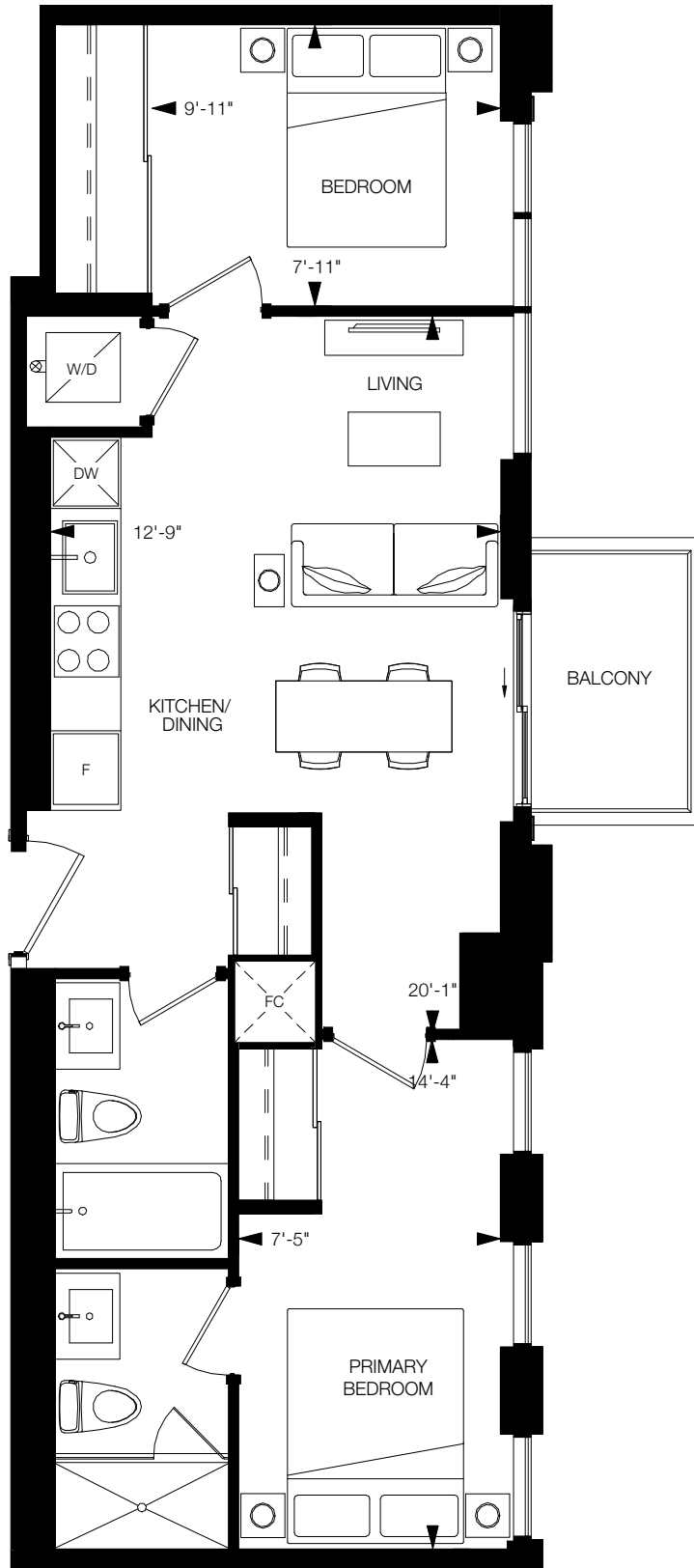

FLOOR 7

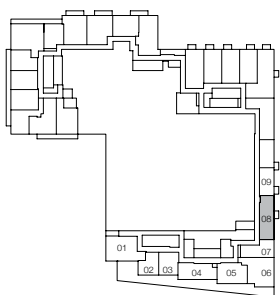

FLOOR 8



All drawings, illustrations, renderings, and views from (or of) proposed buildings shown on any brochures, advertisements, scale models, and/or marketing materials are conceptual artist's renderings only and the vendor makes no representation or warranty relating to same. Any stated areas and/or dimensions shown are approximate only and subject to normal construction variances. Actual usable floor space may vary from any stated or depicted floor area and the unit shall be measured in accordance with the provisions set out in HCRA Directive - Floor Area Calculations. Any and all measurements and/or specifications are subject to change without notice. Without limiting the foregoing, the purchaser is advised that the design, finishes, and specifications of the balcony appurtenant to the unit may vary from the design and/or finishes shown on the marketing drawing, depending on the location of the unit being purchased within the key plan and the building, and the purchaser expressly acknowledges and consents to such variation. The layout of the suite may be reversed depending on the location of the unit within the project. Any furniture depicted is for illustration purposes only and does not necessarily reflect the fixtures, finishes, appliances, and/or electrical plan of the unit and is not included in the purchase price. The view from or through the windows to the exterior may be partially obstructed by materials affixed to the exterior cladding of the building as part of an overall design element and/or interior structural columns that may be required pursuant to the recommendations of the project's engineers. Ceiling heights are subject to bulkheads, exposed ducts, dropped ceilings and structural beams, as applicable pursuant to the plans. All features and finishes are subject to change without notice. E.&O.E. November, 2023.

CALOTTE

TheDesignDistrict®

2 Bedrooms, 2 Bathrooms

Interior: 662 sq.ft.

Terrace: 274 sq.ft.

Total: 936 sq.ft.

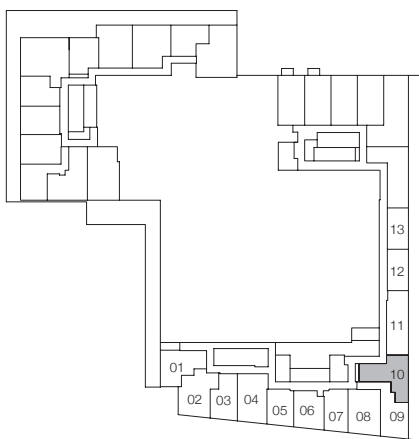
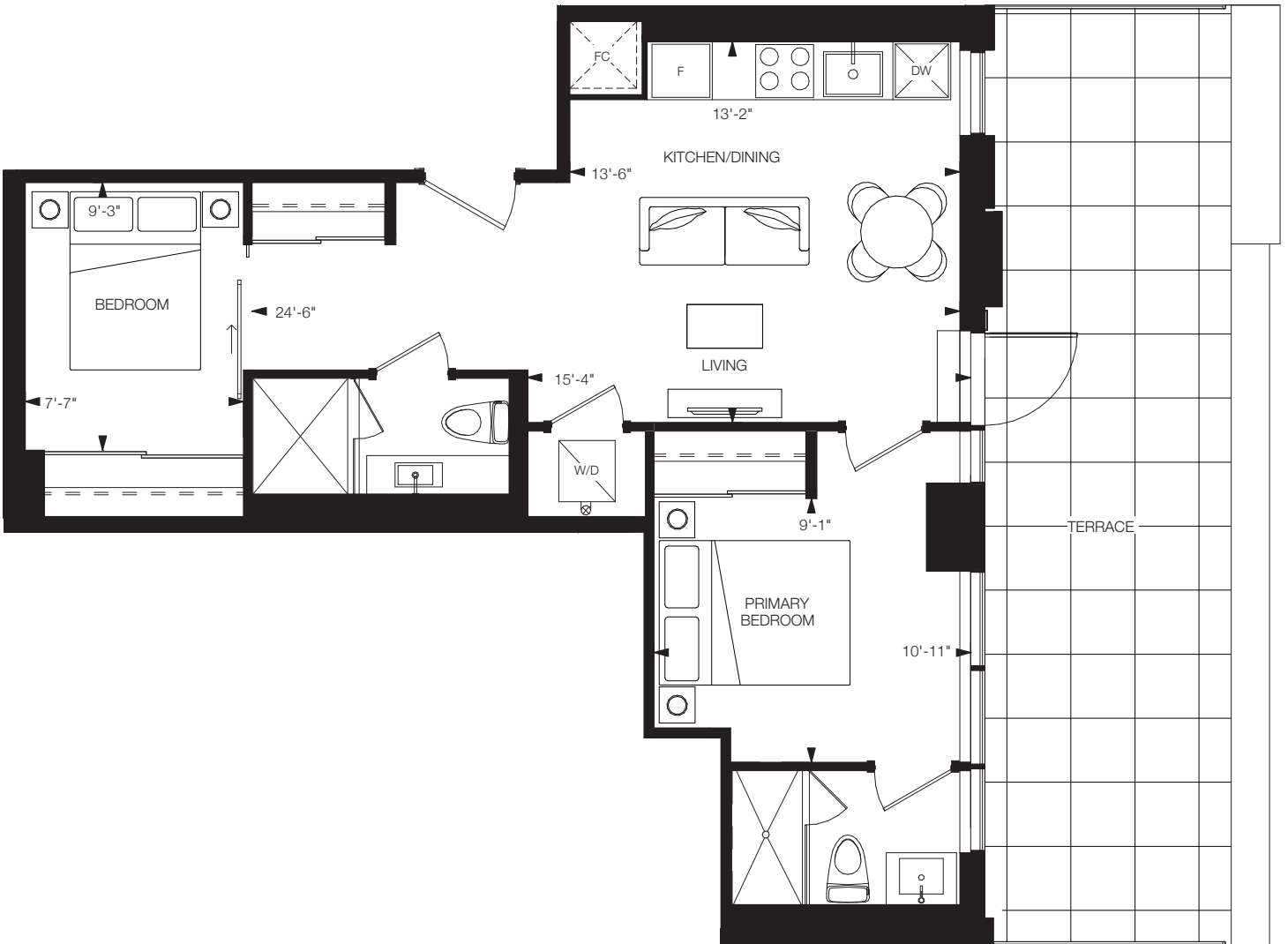

FLOOR 6



All drawings, illustrations, renderings, and views from (or of) proposed buildings shown on any brochures, advertisements, scale models, and/or marketing materials are conceptual artist's renderings only and the vendor makes no representation or warranty relating to same. Any stated areas and/or dimensions shown are approximate only and subject to normal construction variances. Actual usable floor space may vary from any stated or depicted floor area and the unit shall be measured in accordance with the provisions set out in HCRA Directive - Floor Area Calculations. Any and all measurements and/or specifications are subject to change without notice. Without limiting the foregoing, the purchaser is advised that the design, finishes, and specifications of the balcony appurtenant to the unit may vary from the design and/or finishes shown on the marketing drawing, depending on the location of the unit being purchased within the key plan and the building, and the purchaser expressly acknowledges and consents to such variation. The layout of the suite may be reversed depending on the location of the unit within the project. Any furniture depicted is for illustration purposes only and does not necessarily reflect the fixtures, finishes, appliances, and/or electrical plan of the unit and is not included in the purchase price. The view from or through the windows to the exterior may be partially obstructed by materials affixed to the exterior cladding of the building as part of an overall design element and/or interior structural columns that may be required pursuant to the recommendations of the project's engineers. Ceiling heights are subject to bulkheads, exposed ducts, dropped ceilings and structural beams, as applicable pursuant to the plans. All features and finishes are subject to change without notice. E.&O.E. November, 2023.

ELEVATION-1

TheDesignDistrict®

2 Bedrooms, 2 Bathrooms

Interior: 688 sq.ft.

Total: 688 sq.ft.

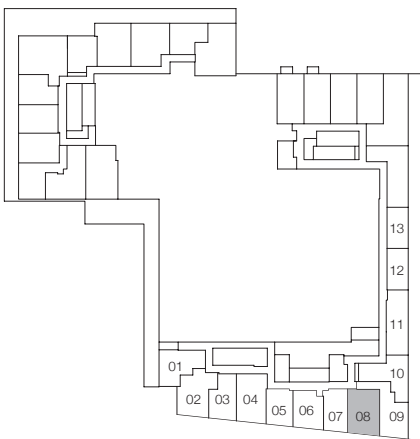
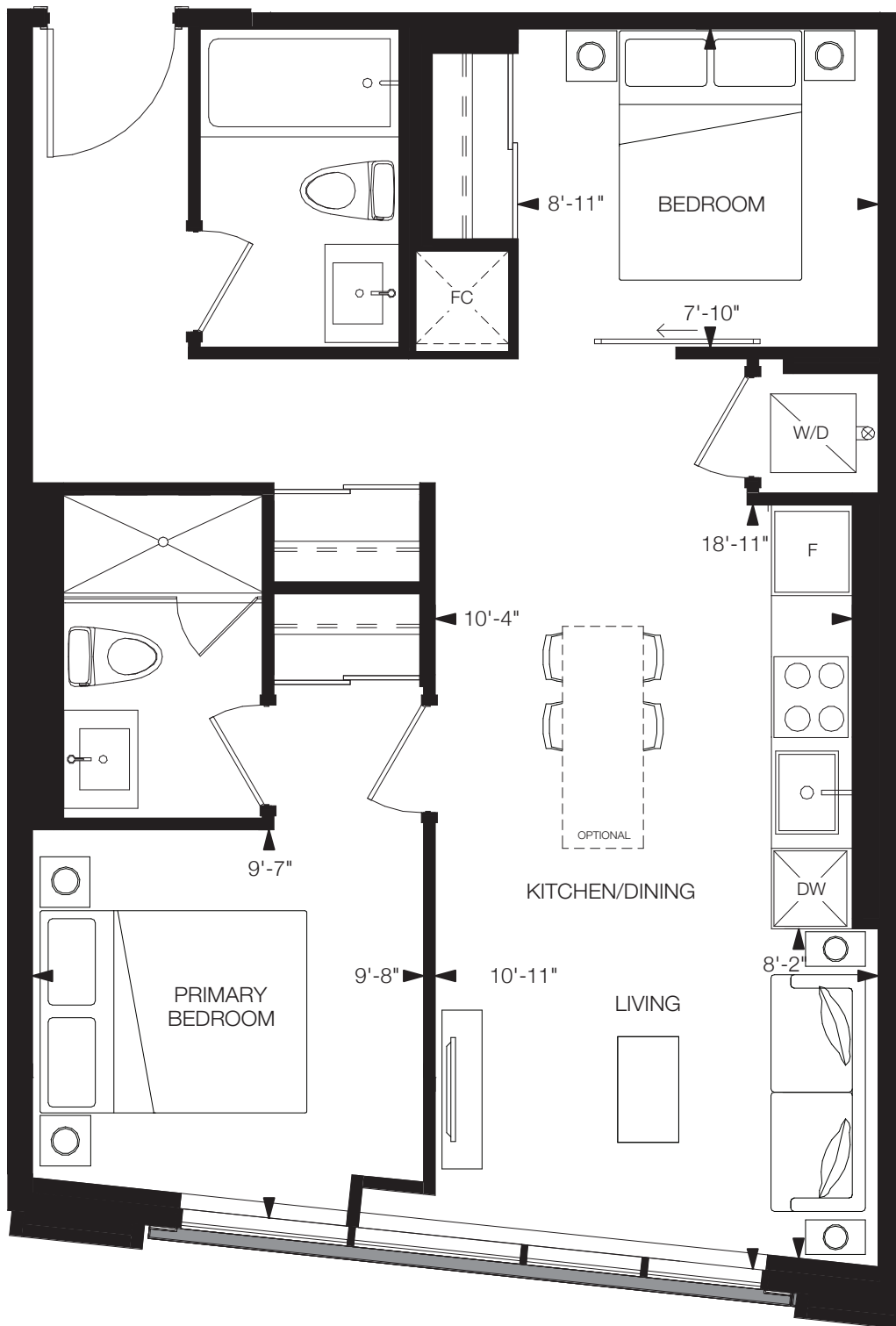

FLOOR 6



All drawings, illustrations, renderings, and views from (or of) proposed buildings shown on any brochures, advertisements, scale models, and/or marketing materials are conceptual artist's renderings only and the vendor makes no representation or warranty relating to same. Any stated areas and/or dimensions shown are approximate only and subject to normal construction variances. Actual usable floor space may vary from any stated or depicted floor area and the unit shall be measured in accordance with the provisions set out in HCRA Directive - Floor Area Calculations. Any and all measurements and/or specifications are subject to change without notice. Without limiting the foregoing, the purchaser is advised that the design, finishes, and specifications of the balcony appurtenant to the unit may vary from the design and/or finishes shown on the marketing drawing, depending on the location of the unit being purchased within the key plan and the building, and the purchaser expressly acknowledges and consents to such variation. The layout of the suite may be reversed depending on the location of the unit within the project. Any furniture depicted is for illustration purposes only and does not necessarily reflect the fixtures, finishes, appliances, and/or electrical plan of the unit and is not included in the purchase price. The view from or through the windows to the exterior may be partially obstructed by materials affixed to the exterior cladding of the building as part of an overall design element and/or interior structural columns that may be required pursuant to the recommendations of the project's engineers. Ceiling heights are subject to bulkheads, exposed ducts, dropped ceilings and structural beams, as applicable pursuant to the plans. All features and finishes are subject to change without notice. E.&O.E. November, 2023.

STEEL

TheDesignDistrict®

2 Bedrooms, 2 Bathrooms

Interior: 718 sq.ft.

Exterior: 164 sq.ft.

Total: 882 sq.ft.

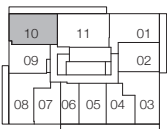
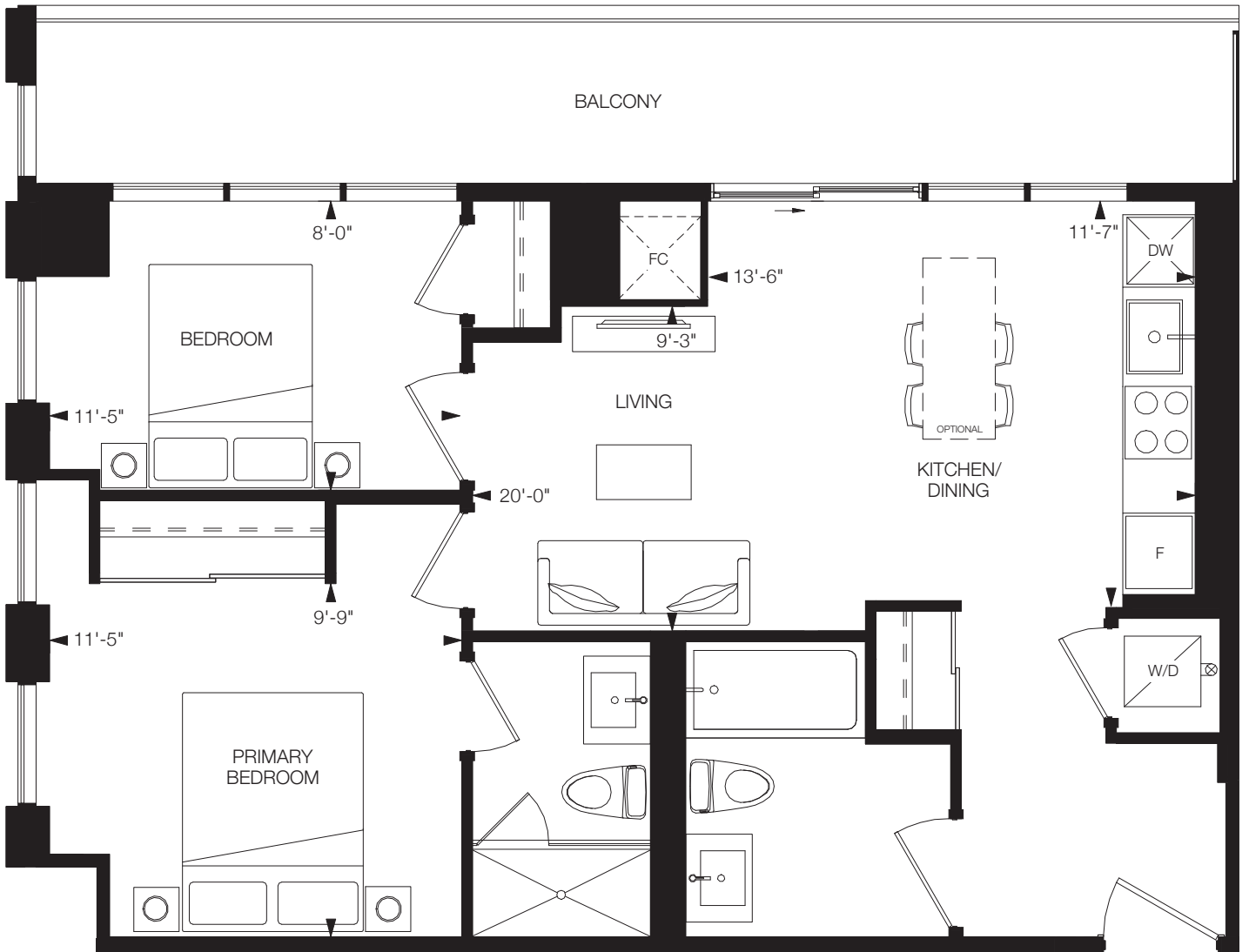

FLOORS 10-27



All drawings, illustrations, renderings, and views from (or of) proposed buildings shown on any brochures, advertisements, scale models, and/or marketing materials are conceptual artist's renderings only and the vendor makes no representation or warranty relating to same. Any stated areas and/or dimensions shown are approximate only and subject to normal construction variances. Actual usable floor space may vary from any stated or depicted floor area and the unit shall be measured in accordance with the provisions set out in HCRA Directive - Floor Area Calculations. Any and all measurements and/or specifications are subject to change without notice. Without limiting the foregoing, the purchaser is advised that the design, finishes, and specifications of the balcony appurtenant to the unit may vary from the design and/or finishes shown on the marketing drawing, depending on the location of the unit being purchased within the key plan and the building, and the purchaser expressly acknowledges and consents to such variation. The layout of the suite may be reversed depending on the location of the unit within the project. Any furniture depicted is for illustration purposes only and does not necessarily reflect the fixtures, finishes, appliances, and/or electrical plan of the unit and is not included in the purchase price. The view from or through the windows to the exterior may be partially obstructed by materials affixed to the exterior cladding of the building as part of an overall design element and/or interior structural columns that may be required pursuant to the recommendations of the project's engineers. Ceiling heights are subject to bulkheads, exposed ducts, dropped ceilings and structural beams, as applicable pursuant to the plans. All features and finishes are subject to change without notice. E.&O.E. April 2024.

TUDOR

TheDesignDistrict®

2 Bedrooms, 2 Bathrooms

Interior: 726 sq.ft.

Total: 726 sq.ft.

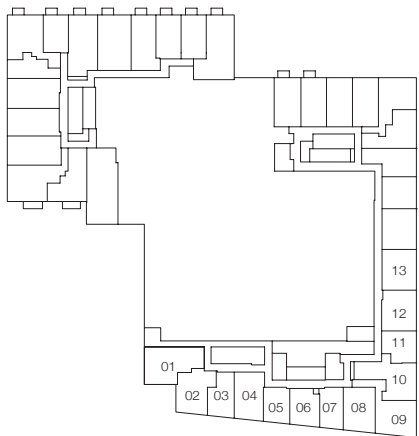
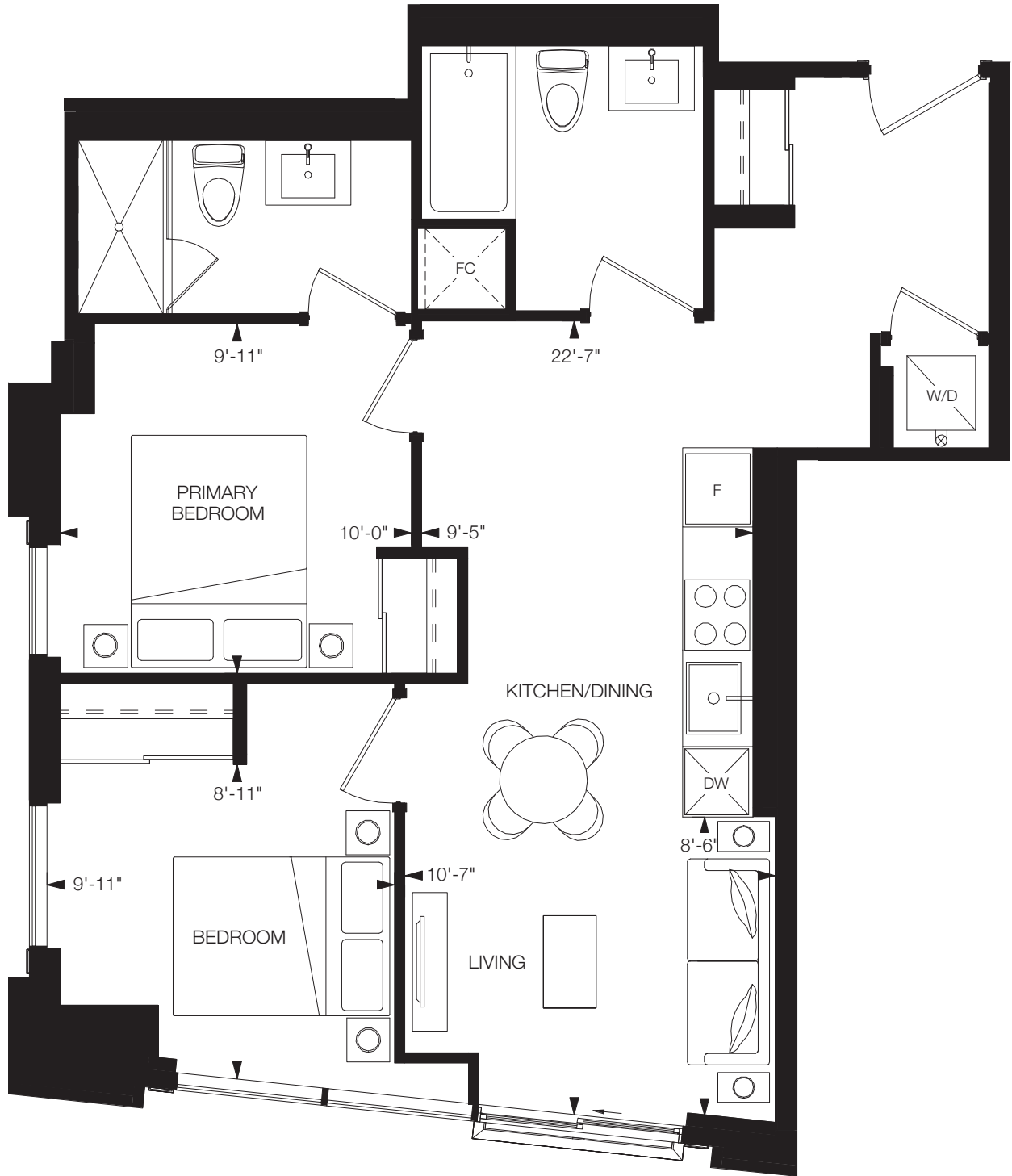

FLOORS 4-5



All drawings, illustrations, renderings, and views from (or of) proposed buildings shown on any brochures, advertisements, scale models, and/or marketing materials are conceptual artist's renderings only and the vendor makes no representation or warranty relating to same. Any stated areas and/or dimensions shown are approximate only and subject to normal construction variances. Actual usable floor space may vary from any stated or depicted floor area and the unit shall be measured in accordance with the provisions set out in HCRA Directive - Floor Area Calculations. Any and all measurements and/or specifications are subject to change without notice. Without limiting the foregoing, the purchaser is advised that the design, finishes, and specifications of the balcony appurtenant to the unit may vary from the design and/or finishes shown on the marketing drawing, depending on the location of the unit being purchased within the key plan and the building, and the purchaser expressly acknowledges and consents to such variation. The layout of the suite may be reversed depending on the location of the unit within the project. Any furniture depicted is for illustration purposes only and does not necessarily reflect the fixtures, finishes, appliances, and/or electrical plan of the unit and is not included in the purchase price. The view from or through the windows to the exterior may be partially obstructed by materials affixed to the exterior cladding of the building as part of an overall design element and/or interior structural columns that may be required pursuant to the recommendations of the project's engineers. Ceiling heights are subject to bulkheads, exposed ducts, dropped ceilings and structural beams, as applicable pursuant to the plans. All features and finishes are subject to change without notice. E.&O.E. November, 2023.

LIMESTONE

TheDesignDistrict®

2 Bedrooms, 2 Bathrooms

Interior: 734 sq.ft.

Exterior: 96 sq.ft.

Total: 830 sq.ft.

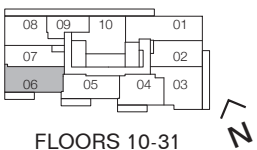
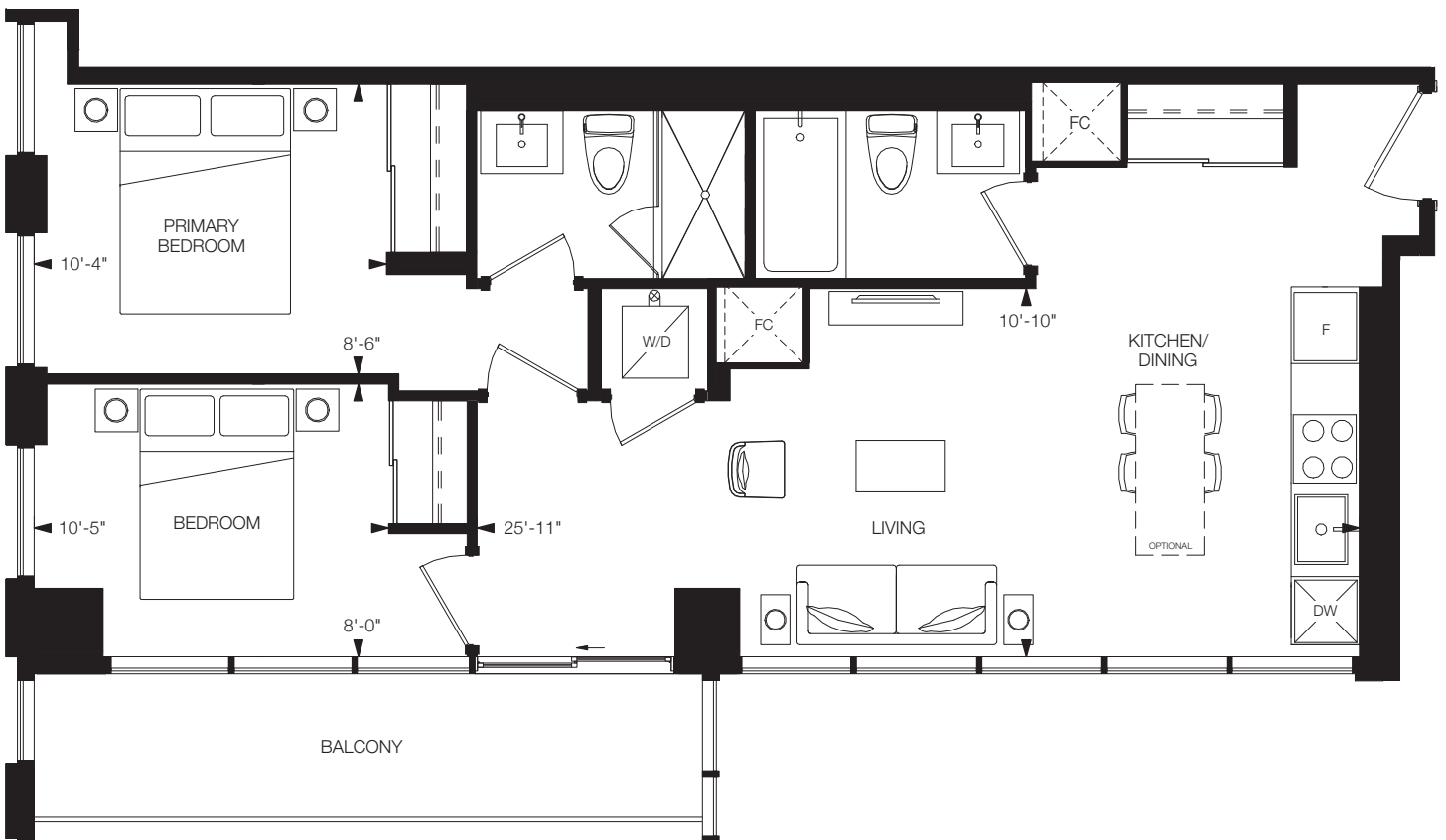

All drawings, illustrations, renderings, and views from (or of) proposed buildings shown on any brochures, advertisements, scale models, and/or marketing materials are conceptual artist's renderings only and the vendor makes no representation or warranty relating to same. Any stated areas and/or dimensions shown are approximate only and subject to normal construction variances. Actual usable floor space may vary from any stated or depicted floor area and the unit shall be measured in accordance with the provisions set out in HCRA Directive - Floor Area Calculations. Any and all measurements and/or specifications are subject to change without notice. Without limiting the foregoing, the purchaser is advised that the design, finishes, and specifications of the balcony appurtenant to the unit may vary from the design and/or finishes shown on the marketing drawing, depending on the location of the unit being purchased within the key plan and the building, and the purchaser expressly acknowledges and consents to such variation. The layout of the suite may be reversed depending on the location of the unit within the project. Any furniture depicted is for illustration purposes only and does not necessarily reflect the fixtures, finishes, appliances, and/or electrical plan of the unit and is not included in the purchase price. The view from or through the windows to the exterior may be partially obstructed by materials affixed to the exterior cladding of the building as part of an overall design element and/or interior structural columns that may be required pursuant to the recommendations of the project's engineers. Ceiling heights are subject to bulkheads, exposed ducts, dropped ceilings and structural beams, as applicable pursuant to the plans. All features and finishes are subject to change without notice. E.&O.E. November, 2023.

NOUVEAU

TheDesignDistrict®

2 Bedrooms, 2 Bathrooms

Interior: 735 sq.ft.

Exterior: 41 sq.ft.

Total: 776 sq.ft.

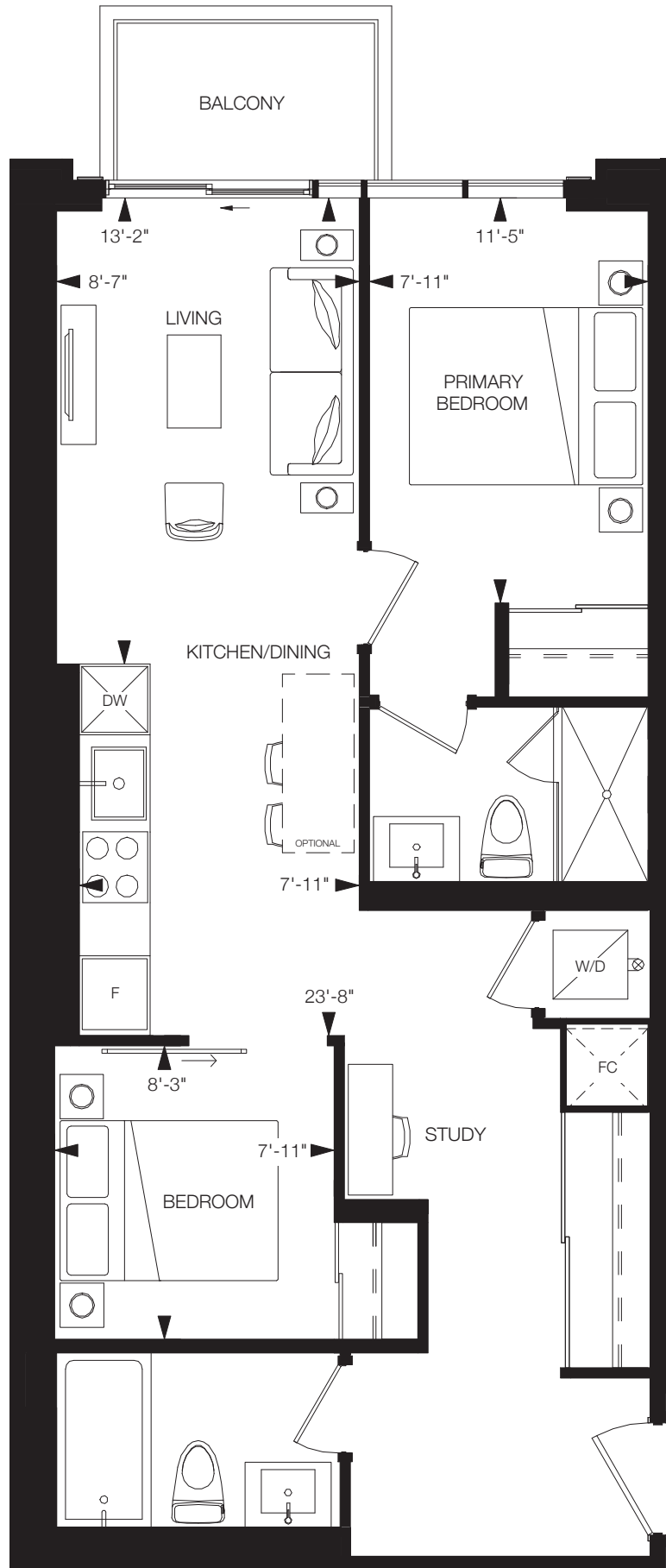

FLOOR 8



All drawings, illustrations, renderings, and views from (or of) proposed buildings shown on any brochures, advertisements, scale models, and/or marketing materials are conceptual artist's renderings only and the vendor makes no representation or warranty relating to same. Any stated areas and/or dimensions shown are approximate only and subject to normal construction variances. Actual usable floor space may vary from any stated or depicted floor area and the unit shall be measured in accordance with the provisions set out in HCRA Directive - Floor Area Calculations. Any and all measurements and/or specifications are subject to change without notice. Without limiting the foregoing, the purchaser is advised that the design, finishes, and specifications of the balcony appurtenant to the unit may vary from the design and/or finishes shown on the marketing drawing, depending on the location of the unit being purchased within the key plan and the building, and the purchaser expressly acknowledges and consents to such variation. The layout of the suite may be reversed depending on the location of the unit within the project. Any furniture depicted is for illustration purposes only and does not necessarily reflect the fixtures, finishes, appliances, and/or electrical plan of the unit and is not included in the purchase price. The view from or through the windows to the exterior may be partially obstructed by materials affixed to the exterior cladding of the building as part of an overall design element and/or interior structural columns that may be required pursuant to the recommendations of the project's engineers. Ceiling heights are subject to bulkheads, exposed ducts, dropped ceilings and structural beams, as applicable pursuant to the plans. All features and finishes are subject to change without notice. E.&O.E. April 2024.

MERCURY

TheDesignDistrict®

2 Bedrooms, 2 Bathrooms

Interior: 737 sq.ft.

Exterior: 172 sq.ft.

Total: 909 sq.ft.

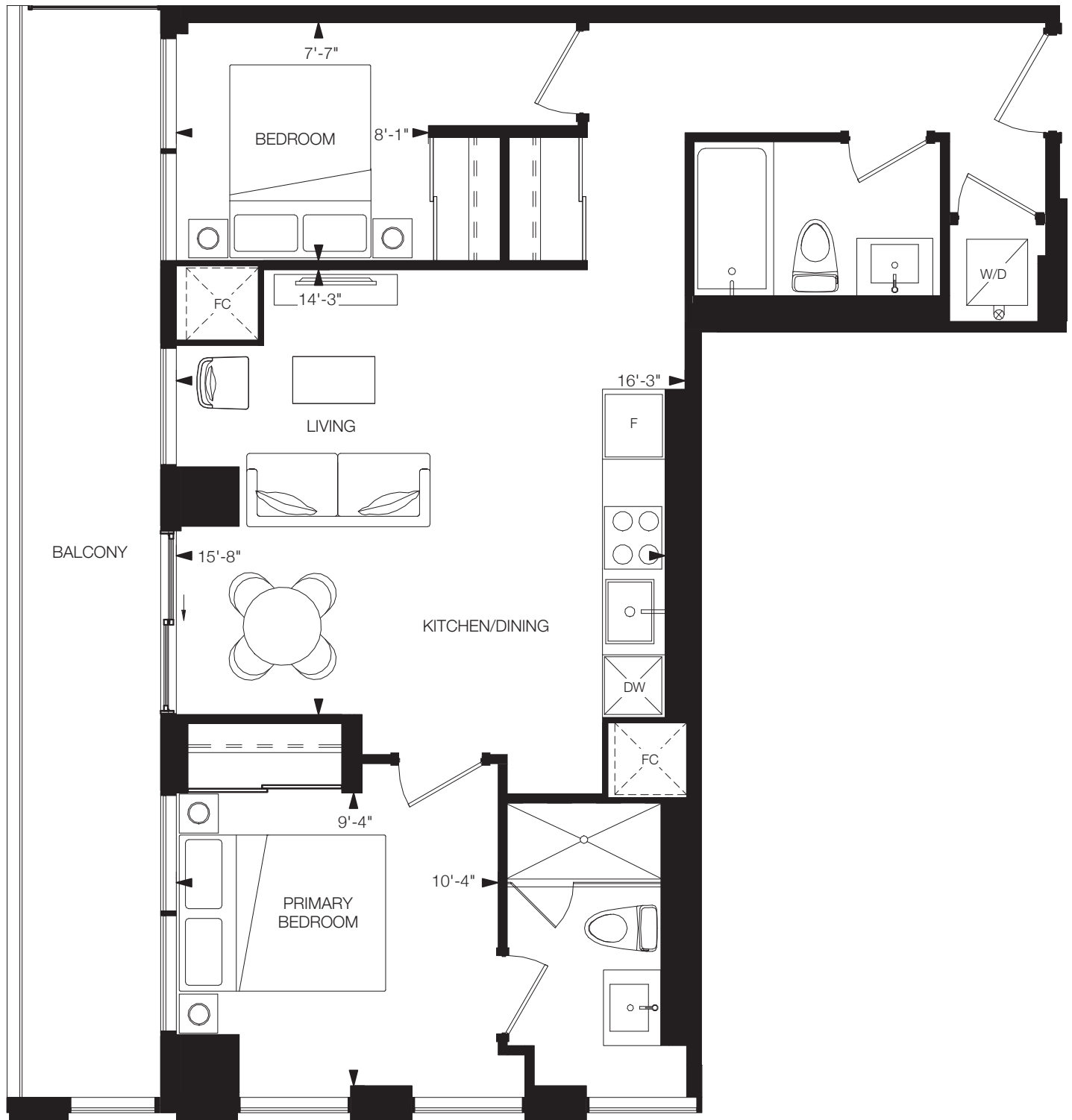

FLOORS 10-31



All drawings, illustrations, renderings, and views from (or of) proposed buildings shown on any brochures, advertisements, scale models, and/or marketing materials are conceptual artist's renderings only and the vendor makes no representation or warranty relating to same. Any stated areas and/or dimensions shown are approximate only and subject to normal construction variances. Actual usable floor space may vary from any stated or depicted floor area and the unit shall be measured in accordance with the provisions set out in HCRA Directive - Floor Area Calculations. Any and all measurements and/or specifications are subject to change without notice. Without limiting the foregoing, the purchaser is advised that the design, finishes, and specifications of the balcony appurtenant to the unit may vary from the design and/or finishes shown on the marketing drawing, depending on the location of the unit being purchased within the key plan and the building, and the purchaser expressly acknowledges and consents to such variation. The layout of the suite may be reversed depending on the location of the unit within the project. Any furniture depicted is for illustration purposes only and does not necessarily reflect the fixtures, finishes, appliances, and/or electrical plan of the unit and is not included in the purchase price. The view from or through the windows to the exterior may be partially obstructed by materials affixed to the exterior cladding of the building as part of an overall design element and/or interior structural columns that may be required pursuant to the recommendations of the project's engineers. Ceiling heights are subject to bulkheads, exposed ducts, dropped ceilings and structural beams, as applicable pursuant to the plans. All features and finishes are subject to change without notice. E.&O.E. November, 2023.

LIMESTONE-1

TheDesignDistrict®

2 Bedrooms, 2 Bathrooms

Interior: 759 sq.ft.

Exterior: 96 sq.ft.

Total: 855 sq.ft.

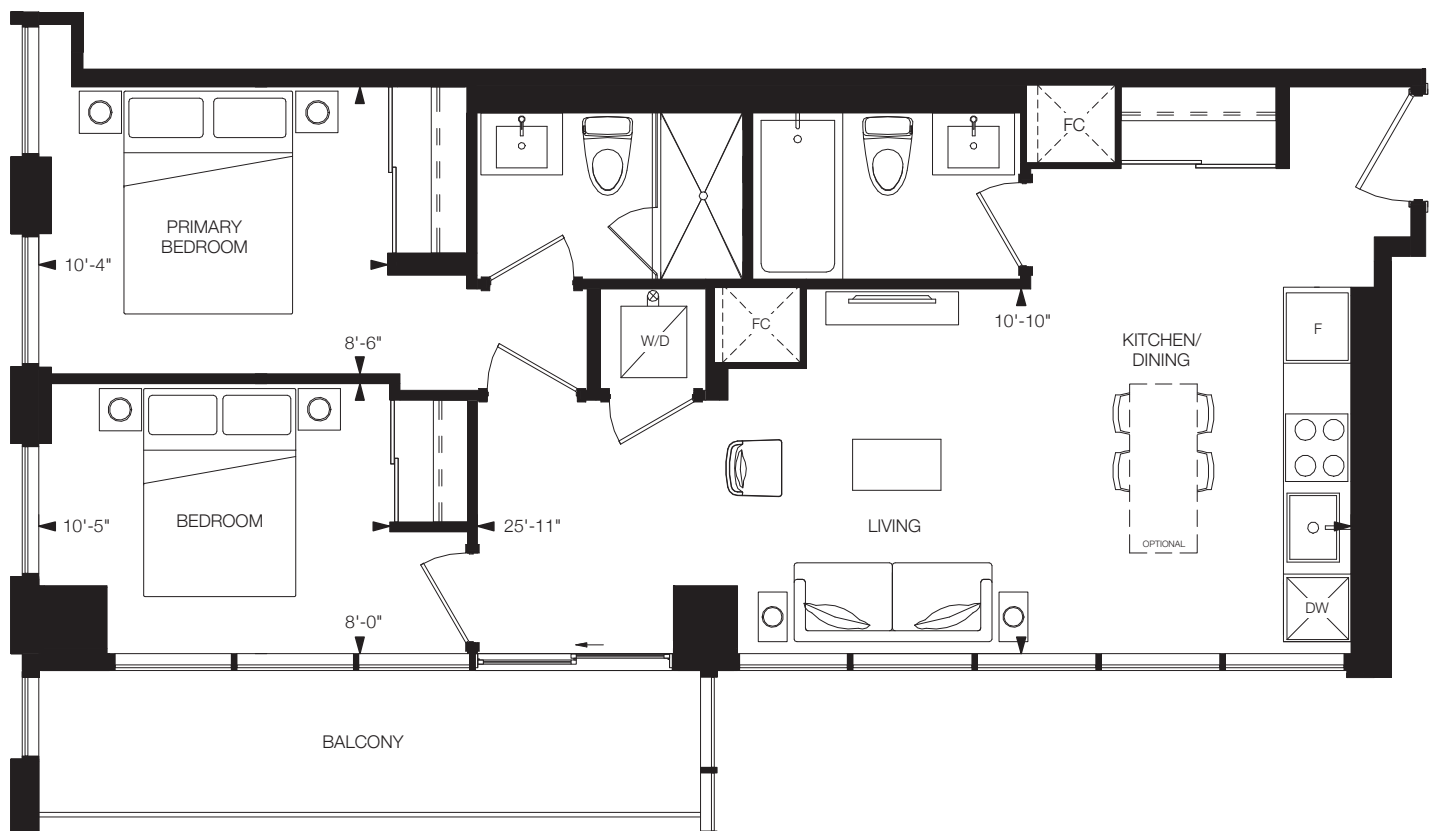

TOWER A

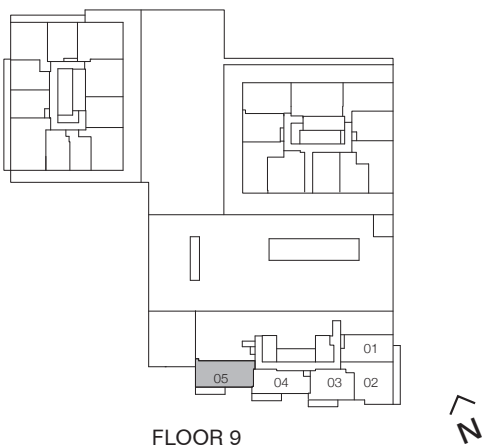

All drawings, illustrations, renderings, and views from (or of) proposed buildings shown on any brochures, advertisements, scale models, and/or marketing materials are conceptual artist's renderings only and the vendor makes no representation or warranty relating to same. Any stated areas and/or dimensions shown are approximate only and subject to normal construction variances. Actual usable floor space may vary from any stated or depicted floor area and the unit shall be measured in accordance with the provisions set out in HCRA Directive - Floor Area Calculations. Any and all measurements and/or specifications are subject to change without notice. Without limiting the foregoing, the purchaser is advised that the design, finishes, and specifications of the balcony appurtenant to the unit may vary from the design and/or finishes shown on the marketing drawing, depending on the location of the unit being purchased within the key plan and the building, and the purchaser expressly acknowledges and consents to such variation. The layout of the suite may be reversed depending on the location of the unit within the project. Any furniture depicted is for illustration purposes only and does not necessarily reflect the fixtures, finishes, appliances, and/or electrical plan of the unit and is not included in the purchase price. The view from or through the windows to the exterior may be partially obstructed by materials affixed to the exterior cladding of the building as part of an overall design element and/or interior structural columns that may be required pursuant to the recommendations of the project's engineers. Ceiling heights are subject to bulkheads, exposed ducts, dropped ceilings and structural beams, as applicable pursuant to the plans. All features and finishes are subject to change without notice. E.&O.E. November, 2023.

MOTIF

TheDesignDistrict[®] 41

2 Bedrooms, 2 Bathrooms

Interior: 777 sq.ft.

Total: 777 sq.ft.

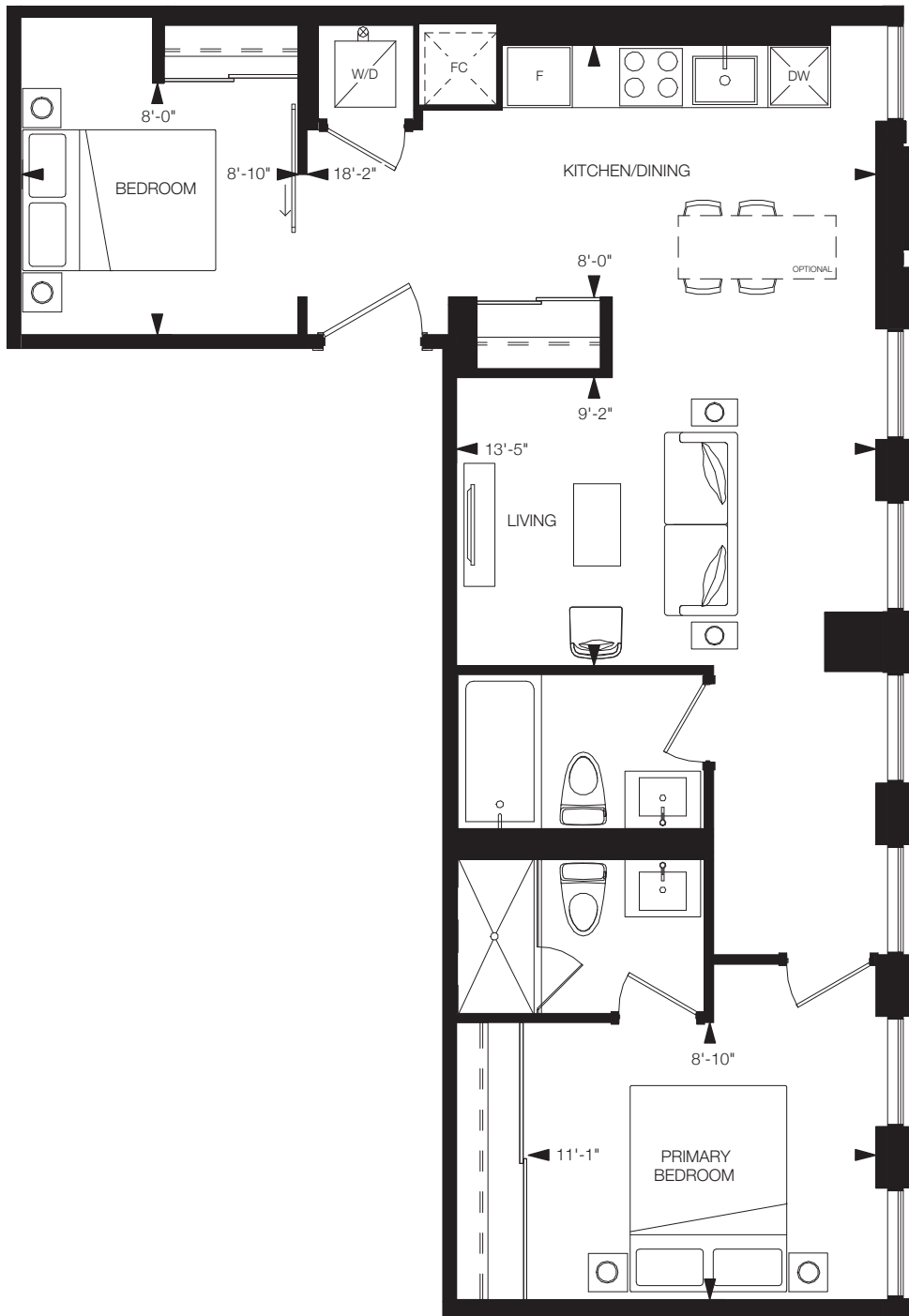

FLOOR 7

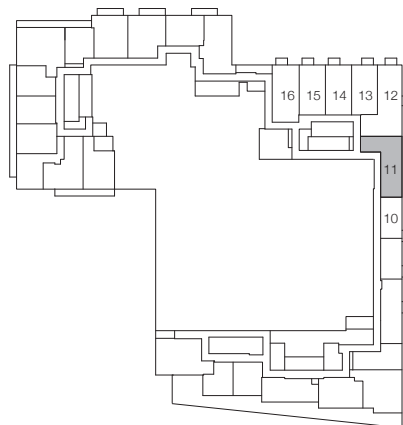

FLOOR 8



All drawings, illustrations, renderings, and views from (or of) proposed buildings shown on any brochures, advertisements, scale models, and/or marketing materials are conceptual artist's renderings only and the vendor makes no representation or warranty relating to same. Any stated areas and/or dimensions shown are approximate only and subject to normal construction variances. Actual usable floor space may vary from any stated or depicted floor area and the unit shall be measured in accordance with the provisions set out in HCRA Directive - Floor Area Calculations. Any and all measurements and/or specifications are subject to change without notice. Without limiting the foregoing, the purchaser is advised that the design, finishes, and specifications of the balcony appurtenant to the unit may vary from the design and/or finishes shown on the marketing drawing, depending on the location of the unit being purchased within the key plan and the building, and the purchaser expressly acknowledges and consents to such variation. The layout of the suite may be reversed depending on the location of the unit within the project. Any furniture depicted is for illustration purposes only and does not necessarily reflect the fixtures, finishes, appliances, and/or electrical plan of the unit and is not included in the purchase price. The view from or through the windows to the exterior may be partially obstructed by materials affixed to the exterior cladding of the building as part of an overall design element and/or interior structural columns that may be required pursuant to the recommendations of the project's engineers. Ceiling heights are subject to bulkheads, exposed ducts, dropped ceilings and structural beams, as applicable pursuant to the plans. All features and finishes are subject to change without notice. E.&O.E. April 2024.

CORBEL

TheDesignDistrict®

2 Bedrooms, 2 Bathrooms

Interior: 778 sq.ft.

Total: 778 sq.ft.

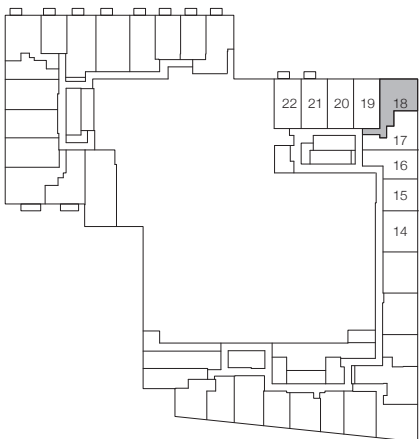

FLOORS 3-5

All drawings, illustrations, renderings, and views from (or of) proposed buildings shown on any brochures, advertisements, scale models, and/or marketing materials are conceptual artist's renderings only and the vendor makes no representation or warranty relating to same. Any stated areas and/or dimensions shown are approximate only and subject to normal construction variances. Actual usable floor space may vary from any stated or depicted floor area and the unit shall be measured in accordance with the provisions set out in HCRA Directive - Floor Area Calculations. Any and all measurements and/or specifications are subject to change without notice. Without limiting the foregoing, the purchaser is advised that the design, finishes, and specifications of the balcony appurtenant to the unit may vary from the design and/or finishes shown on the marketing drawing, depending on the location of the unit being purchased within the key plan and the building, and the purchaser expressly acknowledges and consents to such variation. The layout of the suite may be reversed depending on the location of the unit within the project. Any furniture depicted is for illustration purposes only and does not necessarily reflect the fixtures, finishes, appliances, and/or electrical plan of the unit and is not included in the purchase price. The view from or through the windows to the exterior may be partially obstructed by materials affixed to the exterior cladding of the building as part of an overall design element and/or interior structural columns that may be required pursuant to the recommendations of the project's engineers. Ceiling heights are subject to bulkheads, exposed ducts, dropped ceilings and structural beams, as applicable pursuant to the plans. All features and finishes are subject to change without notice. E.&O.E. April 2024.

SILVER

TheDesignDistrict®

2 Bedrooms, 2 Bathrooms

Interior: 787 sq.ft.

Exterior: 81 sq.ft.

Total: 868 sq.ft.

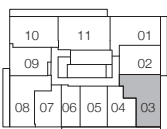
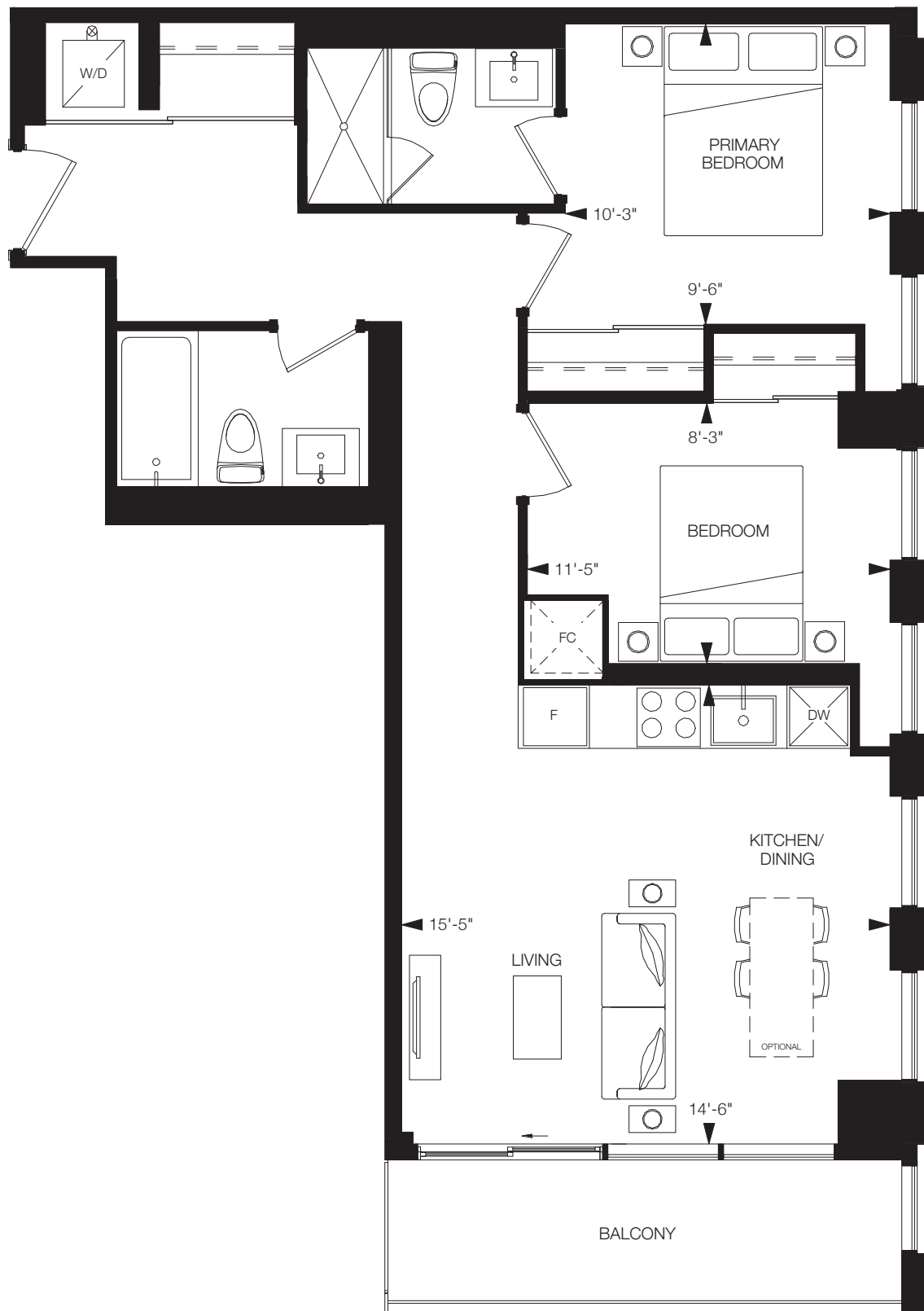

FLOORS 10-31



All drawings, illustrations, renderings, and views from (or of) proposed buildings shown on any brochures, advertisements, scale models, and/or marketing materials are conceptual artist's renderings only and the vendor makes no representation or warranty relating to same. Any stated areas and/or dimensions shown are approximate only and subject to normal construction variances. Actual usable floor space may vary from any stated or depicted floor area and the unit shall be measured in accordance with the provisions set out in HCRA Directive - Floor Area Calculations. Any and all measurements and/or specifications are subject to change without notice. Without limiting the foregoing, the purchaser is advised that the design, finishes, and specifications of the balcony appurtenant to the unit may vary from the design and/or finishes shown on the marketing drawing, depending on the location of the unit being purchased within the key plan and the building, and the purchaser expressly acknowledges and consents to such variation. The layout of the suite may be reversed depending on the location of the unit within the project. Any furniture depicted is for illustration purposes only and does not necessarily reflect the fixtures, finishes, appliances, and/or electrical plan of the unit and is not included in the purchase price. The view from or through the windows to the exterior may be partially obstructed by materials affixed to the exterior cladding of the building as part of an overall design element and/or interior structural columns that may be required pursuant to the recommendations of the project's engineers. Ceiling heights are subject to bulkheads, exposed ducts, dropped ceilings and structural beams, as applicable pursuant to the plans. All features and finishes are subject to change without notice. E.&O.E. November, 2023.

GABLE

TheDesignDistrict®

2 Bedrooms, 2 Bathrooms

Interior: 875 sq.ft.

Total: 875 sq.ft.

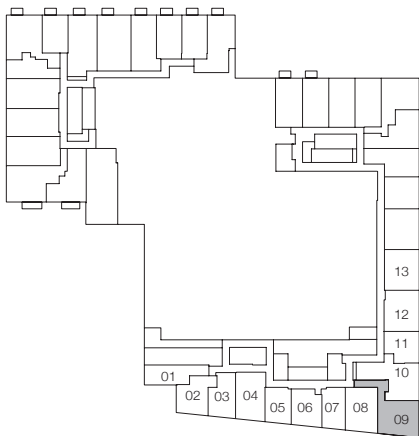
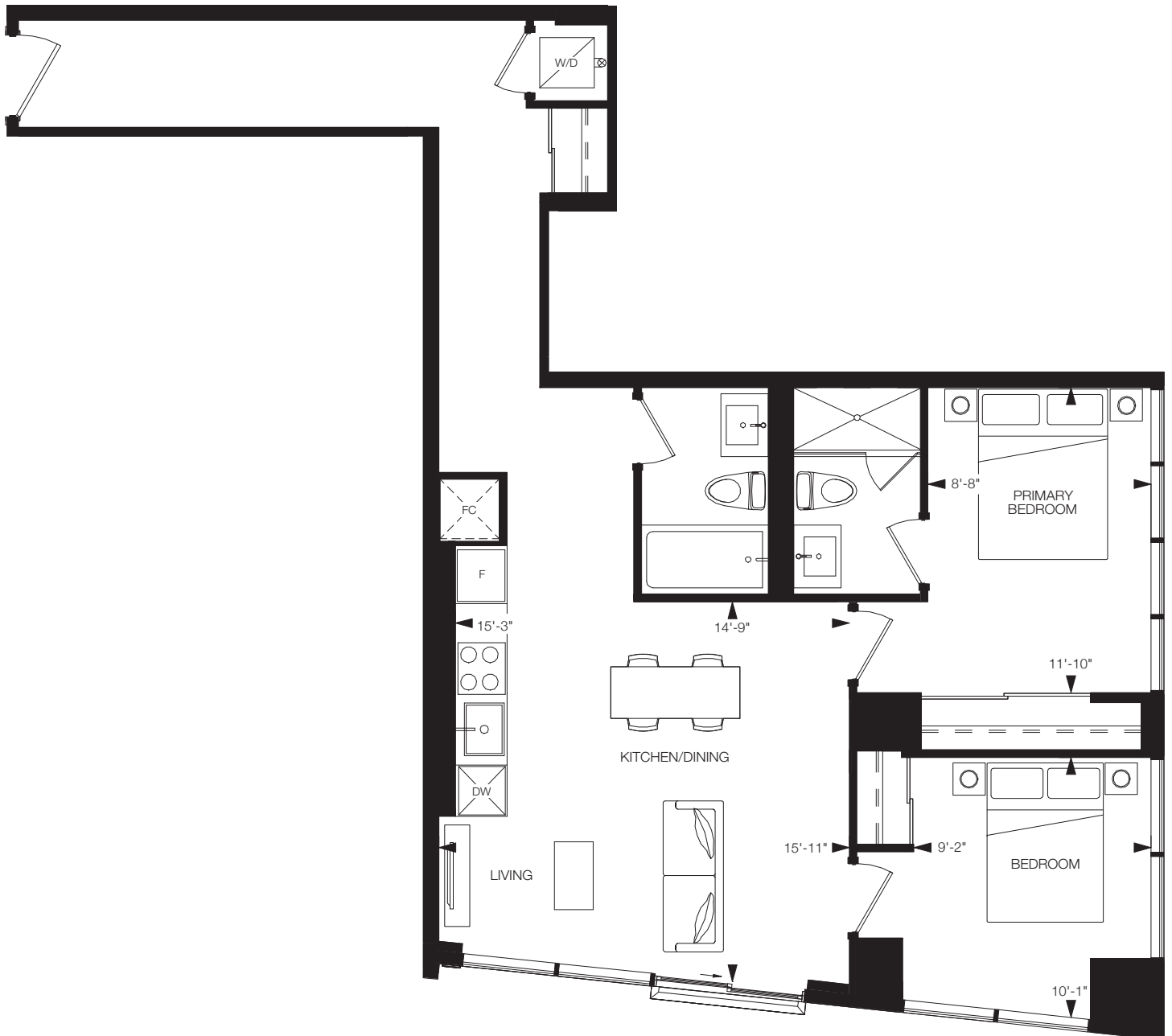

FLOORS 3-5



All drawings, illustrations, renderings, and views from (or of) proposed buildings shown on any brochures, advertisements, scale models, and/or marketing materials are conceptual artist's renderings only and the vendor makes no representation or warranty relating to same. Any stated areas and/or dimensions shown are approximate only and subject to normal construction variances. Actual usable floor space may vary from any stated or depicted floor area and the unit shall be measured in accordance with the provisions set out in HCRA Directive - Floor Area Calculations. Any and all measurements and/or specifications are subject to change without notice. Without limiting the foregoing, the purchaser is advised that the design, finishes, and specifications of the balcony appurtenant to the unit may vary from the design and/or finishes shown on the marketing drawing, depending on the location of the unit being purchased within the key plan and the building, and the purchaser expressly acknowledges and consents to such variation. The layout of the suite may be reversed depending on the location of the unit within the project. Any furniture depicted is for illustration purposes only and does not necessarily reflect the fixtures, finishes, appliances, and/or electrical plan of the unit and is not included in the purchase price. The view from or through the windows to the exterior may be partially obstructed by materials affixed to the exterior cladding of the building as part of an overall design element and/or interior structural columns that may be required pursuant to the recommendations of the project's engineers. Ceiling heights are subject to bulkheads, exposed ducts, dropped ceilings and structural beams, as applicable pursuant to the plans. All features and finishes are subject to change without notice. E.&O.E. November, 2023.

LUNETTE

TheDesignDistrict®

2 Bedrooms, 2 Bathrooms

Interior: 635 sq.ft.

Terrace: 313 sq.ft.

Total: 948 sq.ft.

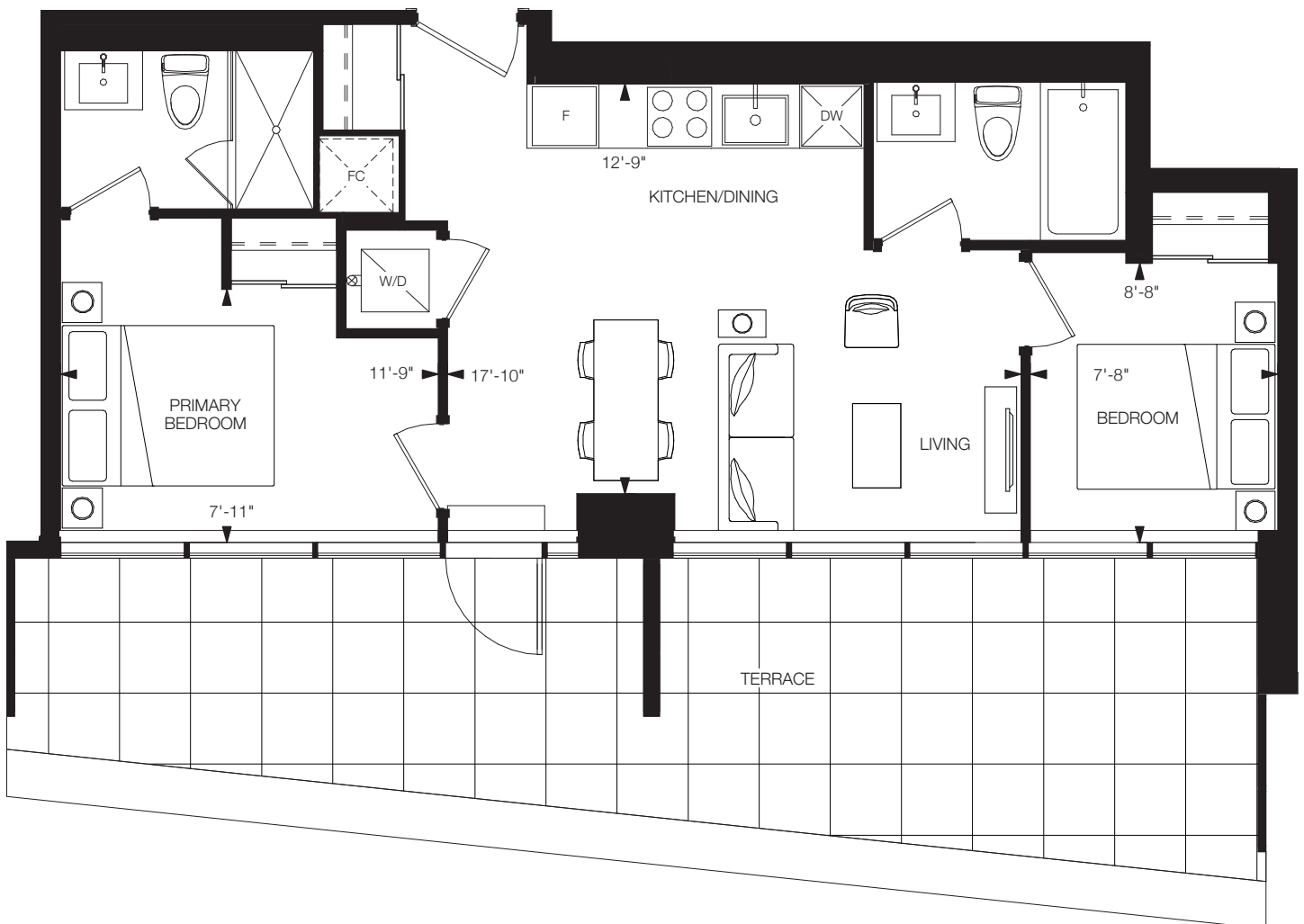

FLOOR 8



All drawings, illustrations, renderings, and views from (or of) proposed buildings shown on any brochures, advertisements, scale models, and/or marketing materials are conceptual artist's renderings only and the vendor makes no representation or warranty relating to same. Any stated areas and/or dimensions shown are approximate only and subject to normal construction variances. Actual usable floor space may vary from any stated or depicted floor area and the unit shall be measured in accordance with the provisions set out in HCRA Directive - Floor Area Calculations. Any and all measurements and/or specifications are subject to change without notice. Without limiting the foregoing, the purchaser is advised that the design, finishes, and specifications of the balcony appurtenant to the unit may vary from the design and/or finishes shown on the marketing drawing, depending on the location of the unit being purchased within the key plan and the building, and the purchaser expressly acknowledges and consents to such variation. The layout of the suite may be reversed depending on the location of the unit within the project. Any furniture depicted is for illustration purposes only and does not necessarily reflect the fixtures, finishes, appliances, and/or electrical plan of the unit and is not included in the purchase price. The view from or through the windows to the exterior may be partially obstructed by materials affixed to the exterior cladding of the building as part of an overall design element and/or interior structural columns that may be required pursuant to the recommendations of the project's engineers. Ceiling heights are subject to bulkheads, exposed ducts, dropped ceilings and structural beams, as applicable pursuant to the plans. All features and finishes are subject to change without notice. E.&O.E. November, 2023.

2 Bedrooms, 2 Bathrooms

Interior: 651 sq.ft.

Terrace: 369 sq.ft.

Total: 1,020 sq.ft.

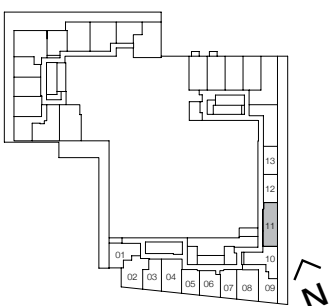
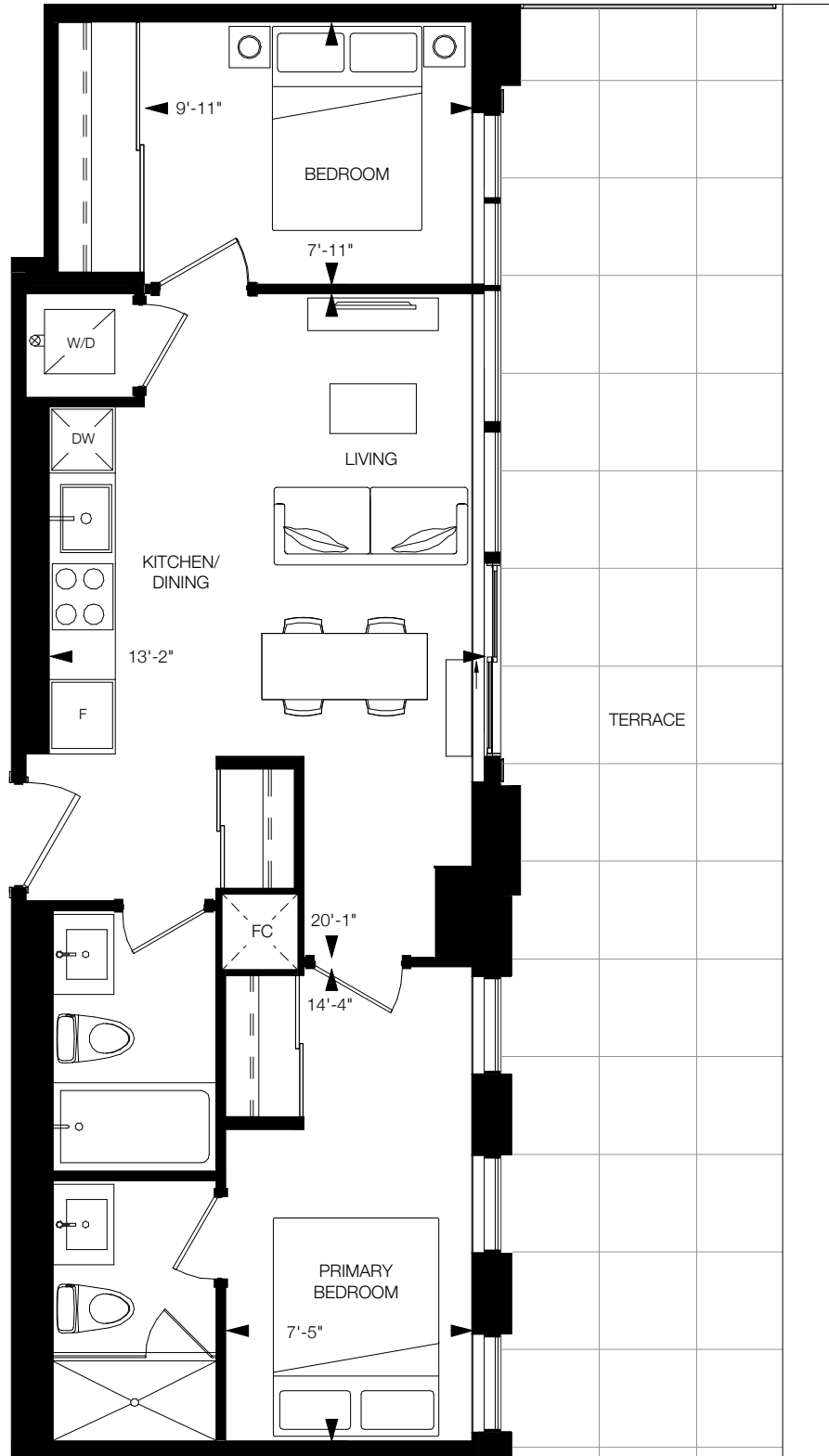

FLOOR 6

All drawings, illustrations, renderings, and views from (or of) proposed buildings shown on any brochures, advertisements, scale models, and/or marketing materials are conceptual artist's renderings only and the vendor makes no representation or warranty relating to same. Any stated areas and/or dimensions shown are approximate only and subject to normal construction variances. Actual usable floor space may vary from any stated or depicted floor area and the unit shall be measured in accordance with the provisions set out in HCRA Directive - Floor Area Calculations. Any and all measurements and/or specifications are subject to change without notice. Without limiting the foregoing, the purchaser is advised that the design, finishes, and specifications of the balcony appurtenant to the unit may vary from the design and/or finishes shown on the marketing drawing, depending on the location of the unit being purchased within the key plan and the building, and the purchaser expressly acknowledges and consents to such variation. The layout of the suite may be reversed depending on the location of the unit within the project. Any furniture depicted is for illustration purposes only and does not necessarily reflect the fixtures, finishes, appliances, and/or electrical plan of the unit and is not included in the purchase price. The view from or through the windows to the exterior may be partially obstructed by materials affixed to the exterior cladding of the building as part of an overall design element and/or interior structural columns that may be required pursuant to the recommendations of the project's engineers. Ceiling heights are subject to bulkheads, exposed ducts, dropped ceilings and structural beams, as applicable pursuant to the plans. All features and finishes are subject to change without notice. E.&O.E. November, 2023.

PAVILION

TheDesignDistrict®

2 Bedrooms, 2 Bathrooms

Interior: 646 sq.ft.

Terrace: 241 sq.ft.

Total: 887 sq.ft.

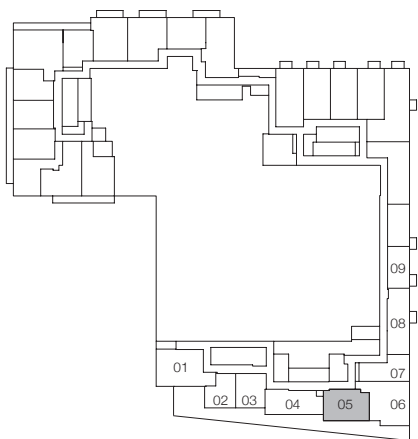

FLOOR 8



All drawings, illustrations, renderings, and views from (or of) proposed buildings shown on any brochures, advertisements, scale models, and/or marketing materials are conceptual artist's renderings only and the vendor makes no representation or warranty relating to same. Any stated areas and/or dimensions shown are approximate only and subject to normal construction variances. Actual usable floor space may vary from any stated or depicted floor area and the unit shall be measured in accordance with the provisions set out in HCRA Directive - Floor Area Calculations. Any and all measurements and/or specifications are subject to change without notice. Without limiting the foregoing, the purchaser is advised that the design, finishes, and specifications of the balcony appurtenant to the unit may vary from the design and/or finishes shown on the marketing drawing, depending on the location of the unit being purchased within the key plan and the building, and the purchaser expressly acknowledges and consents to such variation. The layout of the suite may be reversed depending on the location of the unit within the project. Any furniture depicted is for illustration purposes only and does not necessarily reflect the fixtures, finishes, appliances, and/or electrical plan of the unit and is not included in the purchase price. The view from or through the windows to the exterior may be partially obstructed by materials affixed to the exterior cladding of the building as part of an overall design element and/or interior structural columns that may be required pursuant to the recommendations of the project's engineers. Ceiling heights are subject to bulkheads, exposed ducts, dropped ceilings and structural beams, as applicable pursuant to the plans. All features and finishes are subject to change without notice. E.&O.E. November, 2023.

COPPER-1

TheDesignDistrict®

2 Bedrooms, 2 Bathrooms

Interior: 748 sq.ft.

Exterior: 426 sq.ft.

Total: 1,174 sq.ft.

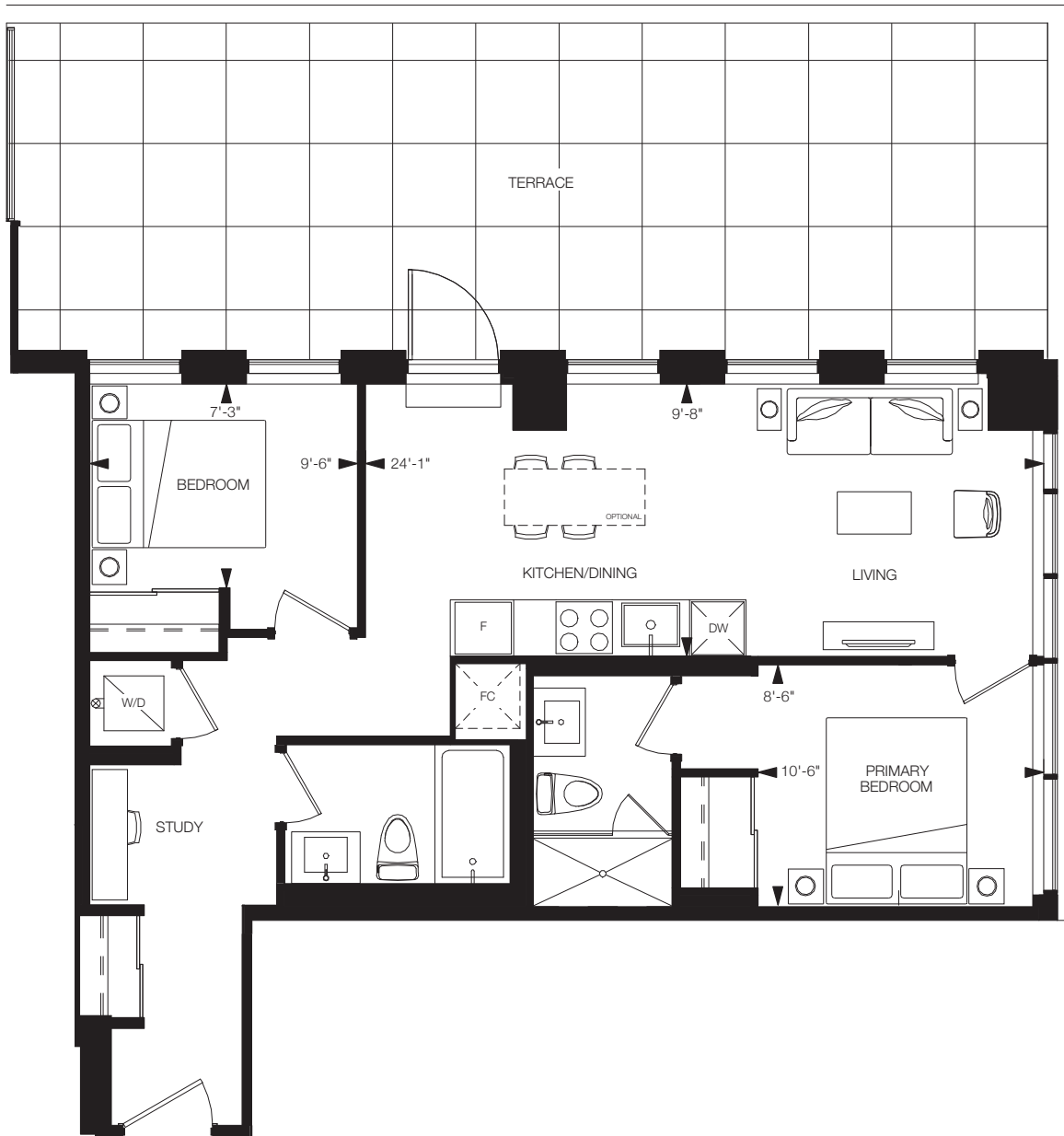

TOWER B

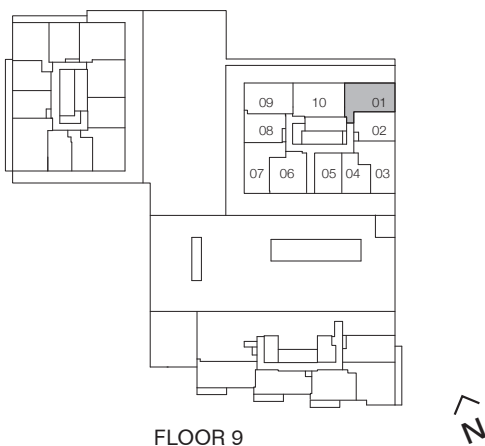

FLOOR 9

All drawings, illustrations, renderings, and views from (or of) proposed buildings shown on any brochures, advertisements, scale models, and/or marketing materials are conceptual artist's renderings only and the vendor makes no representation or warranty relating to same. Any stated areas and/or dimensions shown are approximate only and subject to normal construction variances. Actual usable floor space may vary from any stated or depicted floor area and the unit shall be measured in accordance with the provisions set out in HCRA Directive - Floor Area Calculations. Any and all measurements and/or specifications are subject to change without notice. Without limiting the foregoing, the purchaser is advised that the design, finishes, and specifications of the balcony appurtenant to the unit may vary from the design and/or finishes shown on the marketing drawing, depending on the location of the unit being purchased within the key plan and the building, and the purchaser expressly acknowledges and consents to such variation. The layout of the suite may be reversed depending on the location of the unit within the project. Any furniture depicted is for illustration purposes only and does not necessarily reflect the fixtures, finishes, appliances, and/or electrical plan of the unit and is not included in the purchase price. The view from or through the windows to the exterior may be partially obstructed by materials affixed to the exterior cladding of the building as part of an overall design element and/or interior structural columns that may be required pursuant to the recommendations of the project's engineers. Ceiling heights are subject to bulkheads, exposed ducts, dropped ceilings and structural beams, as applicable pursuant to the plans. All features and finishes are subject to change without notice. E.&O.E. November, 2023.

2 Bedrooms + Den, 2 Bathrooms

Interior: 680 sq.ft.

Total: 680 sq.ft.

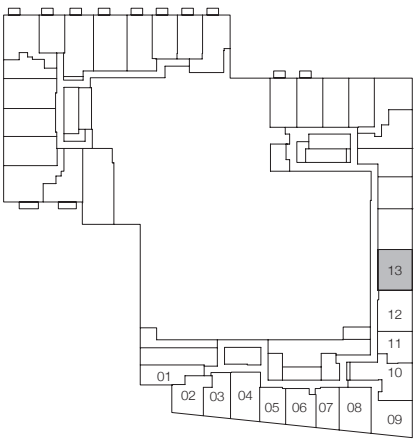
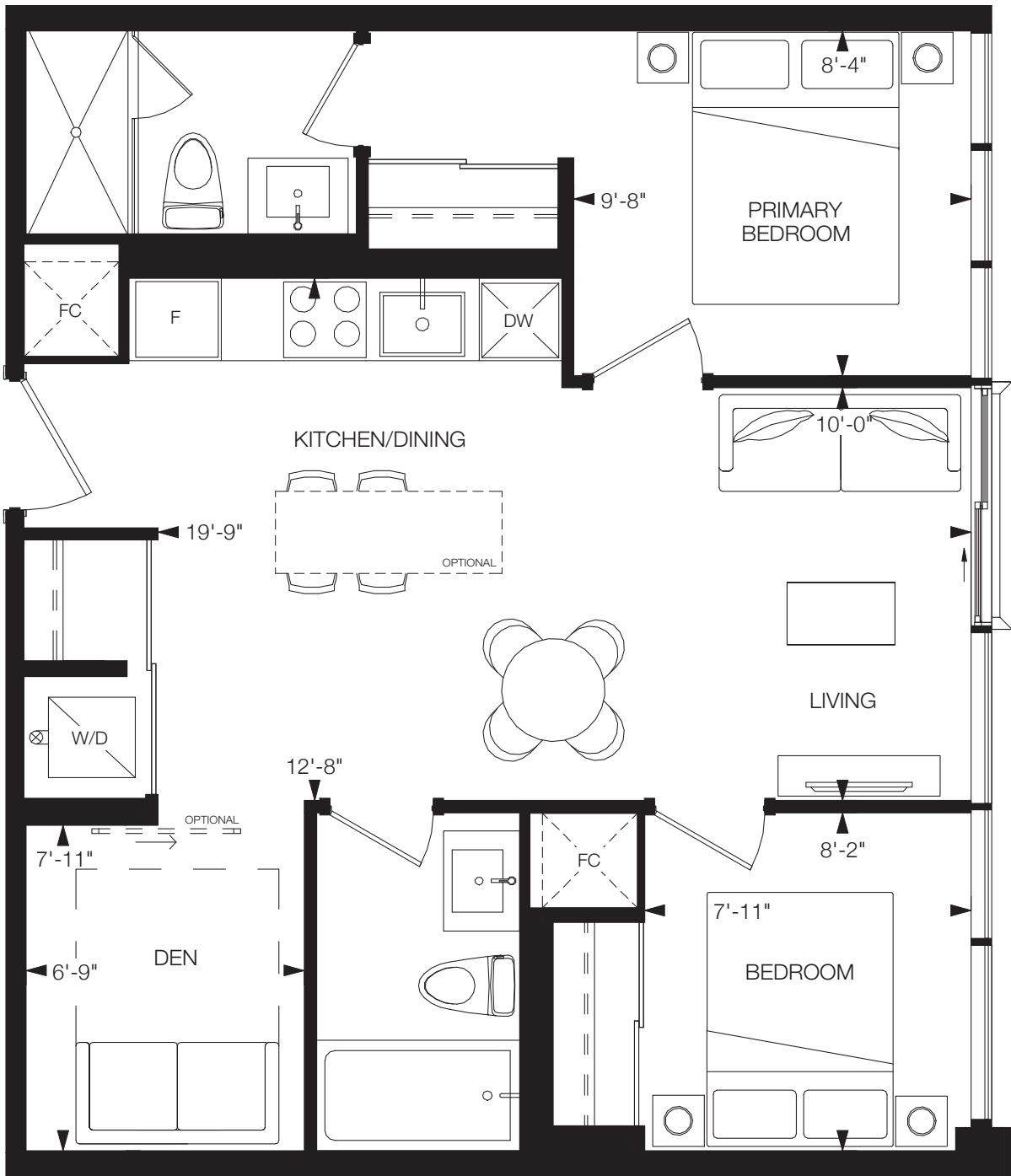

FLOORS 3-5



All drawings, illustrations, renderings, and views from (or of) proposed buildings shown on any brochures, advertisements, scale models, and/or marketing materials are conceptual artist's renderings only and the vendor makes no representation or warranty relating to same. Any stated areas and/or dimensions shown are approximate only and subject to normal construction variances. Actual usable floor space may vary from any stated or depicted floor area and the unit shall be measured in accordance with the provisions set out in HCRA Directive - Floor Area Calculations. Any and all measurements and/or specifications are subject to change without notice. Without limiting the foregoing, the purchaser is advised that the design, finishes, and specifications of the balcony appurtenant to the unit may vary from the design and/or finishes shown on the marketing drawing, depending on the location of the unit being purchased within the key plan and the building, and the purchaser expressly acknowledges and consents to such variation. The layout of the suite may be reversed depending on the location of the unit within the project. Any furniture depicted is for illustration purposes only and does not necessarily reflect the fixtures, finishes, appliances, and/or electrical plan of the unit and is not included in the purchase price. The view from or through the windows to the exterior may be partially obstructed by materials affixed to the exterior cladding of the building as part of an overall design element and/or interior structural columns that may be required pursuant to the recommendations of the project's engineers. Ceiling heights are subject to bulkheads, exposed ducts, dropped ceilings and structural beams, as applicable pursuant to the plans. All features and finishes are subject to change without notice. E.&O.E. November, 2023.

OMBRE

TheDesignDistrict®

2 Bedrooms + Den, 2 Bathrooms

Interior: 680 sq.ft.

Total: 680 sq.ft.

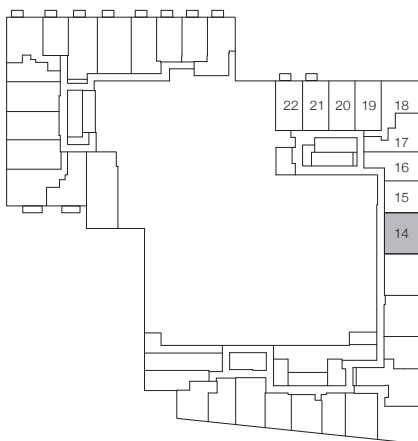
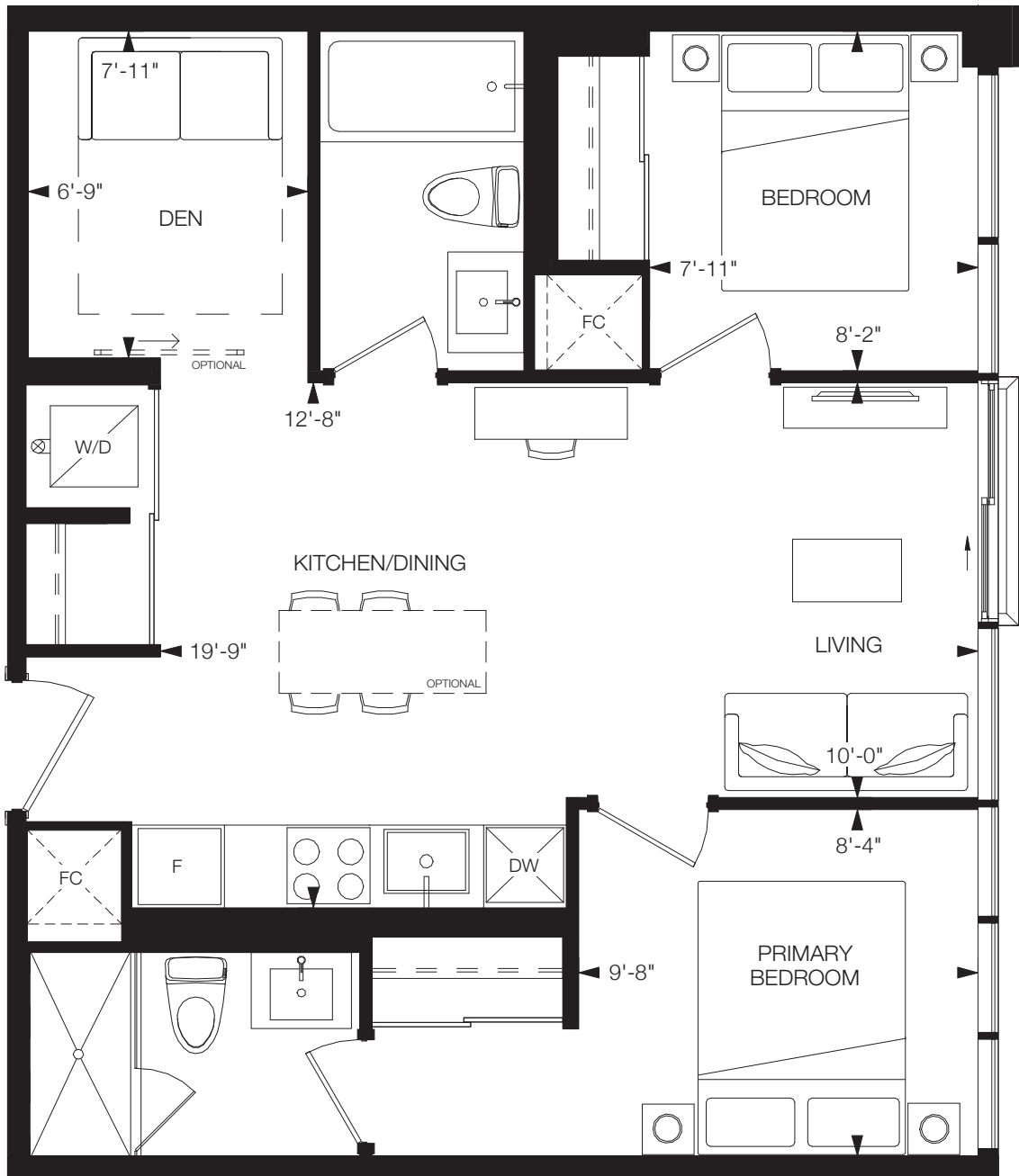

FLOORS 3-5

All drawings, illustrations, renderings, and views from (or of) proposed buildings shown on any brochures, advertisements, scale models, and/or marketing materials are conceptual artist's renderings only and the vendor makes no representation or warranty relating to same. Any stated areas and/or dimensions shown are approximate only and subject to normal construction variances. Actual usable floor space may vary from any stated or depicted floor area and the unit shall be measured in accordance with the provisions set out in HCRA Directive - Floor Area Calculations. Any and all measurements and/or specifications are subject to change without notice. Without limiting the foregoing, the purchaser is advised that the design, finishes, and specifications of the balcony appurtenant to the unit may vary from the design and/or finishes shown on the marketing drawing, depending on the location of the unit being purchased within the key plan and the building, and the purchaser expressly acknowledges and consents to such variation. The layout of the suite may be reversed depending on the location of the unit within the project. Any furniture depicted is for illustration purposes only and does not necessarily reflect the fixtures, finishes, appliances, and/or electrical plan of the unit and is not included in the purchase price. The view from or through the windows to the exterior may be partially obstructed by materials affixed to the exterior cladding of the building as part of an overall design element and/or interior structural columns that may be required pursuant to the recommendations of the project's engineers. Ceiling heights are subject to bulkheads, exposed ducts, dropped ceilings and structural beams, as applicable pursuant to the plans. All features and finishes are subject to change without notice. E.&O.E. November, 2023.

LINTEL-1

TheDesignDistrict®

2 Bedrooms + Den, 2 Bathrooms

Interior: 687 sq.ft.

Total: 687 sq.ft.

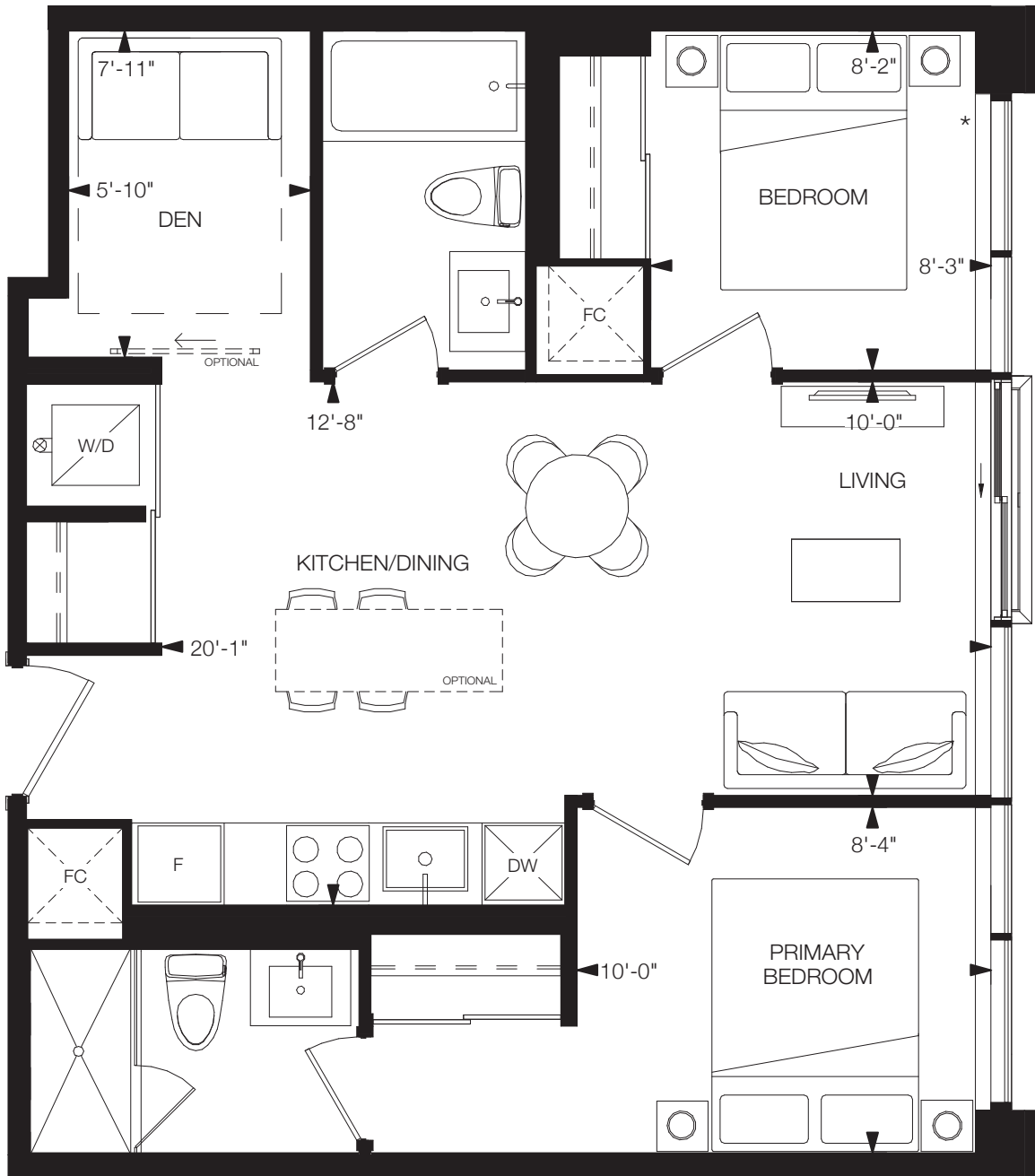

* Low level window sill on floor 3 only.

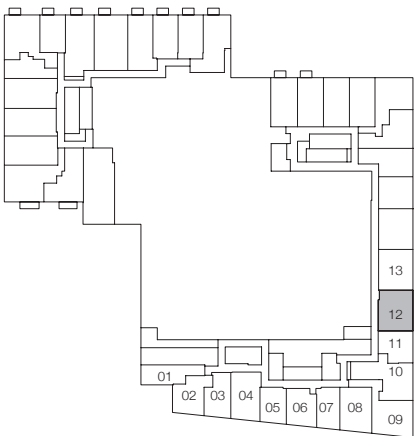

FLOORS 3-5

All drawings, illustrations, renderings, and views from (or of) proposed buildings shown on any brochures, advertisements, scale models, and/or marketing materials are conceptual artist's renderings only and the vendor makes no representation or warranty relating to same. Any stated areas and/or dimensions shown are approximate only and subject to normal construction variances. Actual usable floor space may vary from any stated or depicted floor area and the unit shall be measured in accordance with the provisions set out in HCRA Directive - Floor Area Calculations. Any and all measurements and/or specifications are subject to change without notice. Without limiting the foregoing, the purchaser is advised that the design, finishes, and specifications of the balcony appurtenant to the unit may vary from the design and/or finishes shown on the marketing drawing, depending on the location of the unit being purchased within the key plan and the building, and the purchaser expressly acknowledges and consents to such variation. The layout of the suite may be reversed depending on the location of the unit within the project. Any furniture depicted is for illustration purposes only and does not necessarily reflect the fixtures, finishes, appliances, and/or electrical plan of the unit and is not included in the purchase price. The view from or through the windows to the exterior may be partially obstructed by materials affixed to the exterior cladding of the building as part of an overall design element and/or interior structural columns that may be required pursuant to the recommendations of the project's engineers. Ceiling heights are subject to bulkheads, exposed ducts, dropped ceilings and structural beams, as applicable pursuant to the plans. All features and finishes are subject to change without notice. E.&O.E. November, 2023.

BASALT

TheDesignDistrict®

2 Bedrooms + Den, 2 Bathrooms

Interior: 822 sq.ft.

Exterior: 125 sq.ft.

Total: 947 sq.ft.

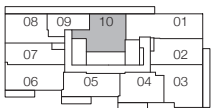
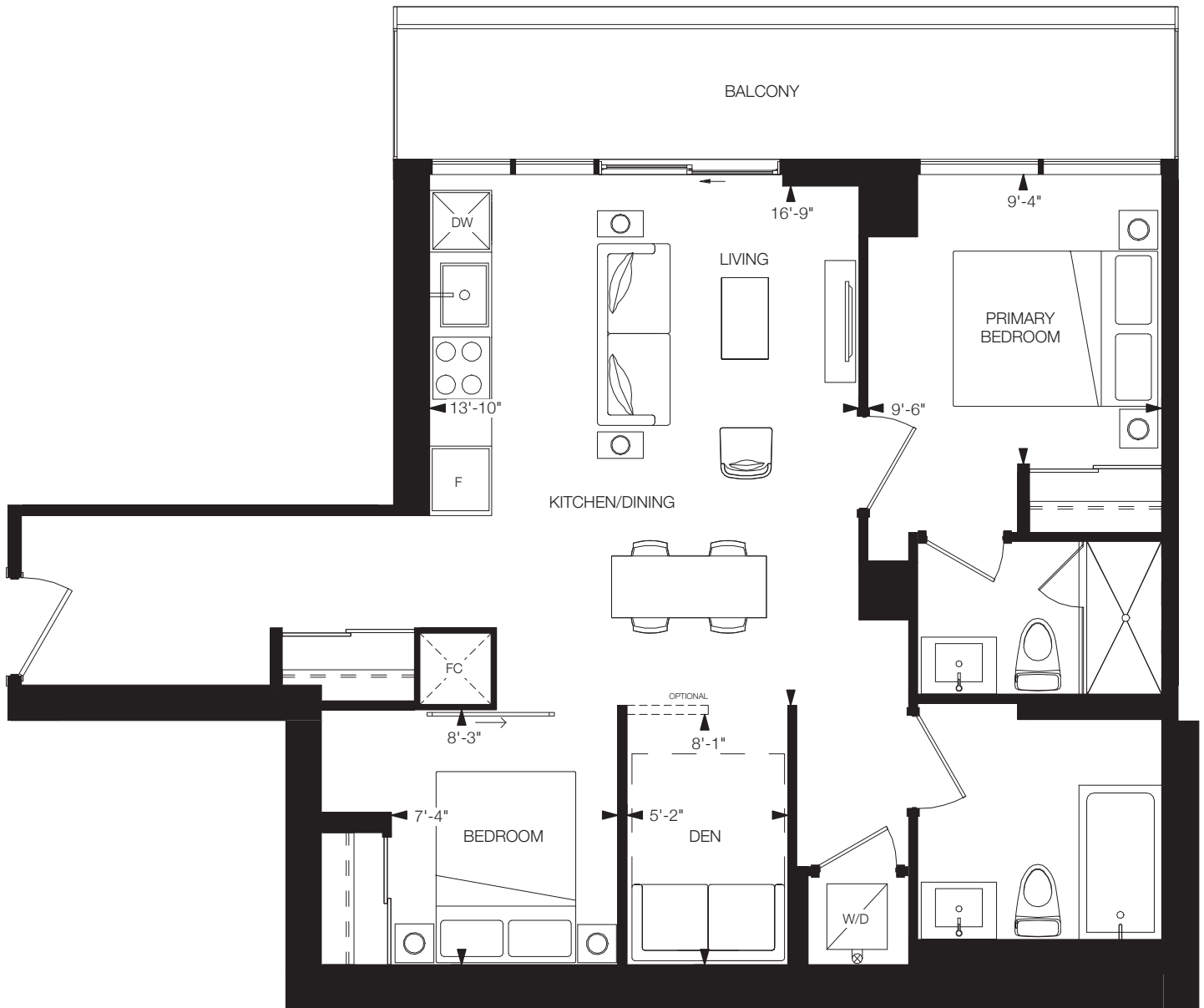

All drawings, illustrations, renderings, and views from (or of) proposed buildings shown on any brochures, advertisements, scale models, and/or marketing materials are conceptual artist's renderings only and the vendor makes no representation or warranty relating to same. Any stated areas and/or dimensions shown are approximate only and subject to normal construction variances. Actual usable floor space may vary from any stated or depicted floor area and the unit shall be measured in accordance with the provisions set out in HCRA Directive - Floor Area Calculations. Any and all measurements and/or specifications are subject to change without notice. Without limiting the foregoing, the purchaser is advised that the design, finishes, and specifications of the balcony appurtenant to the unit may vary from the design and/or finishes shown on the marketing drawing, depending on the location of the unit being purchased within the key plan and the building, and the purchaser expressly acknowledges and consents to such variation. The layout of the suite may be reversed depending on the location of the unit within the project. Any furniture depicted is for illustration purposes only and does not necessarily reflect the fixtures, finishes, appliances, and/or electrical plan of the unit and is not included in the purchase price. The view from or through the windows to the exterior may be partially obstructed by materials affixed to the exterior cladding of the building as part of an overall design element and/or interior structural columns that may be required pursuant to the recommendations of the project's engineers. Ceiling heights are subject to bulkheads, exposed ducts, dropped ceilings and structural beams, as applicable pursuant to the plans. All features and finishes are subject to change without notice. E.&O.E. November, 2023.

TRAVERTINE

TheDesignDistrict®

2 Bedrooms + Den, 2 Bathrooms

Interior: 848 sq.ft.

Exterior: 144 sq.ft.

Total: 992 sq.ft.

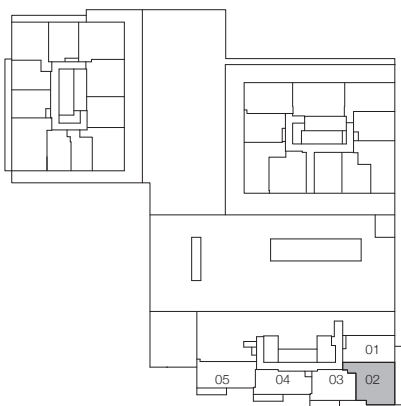

FLOOR 9

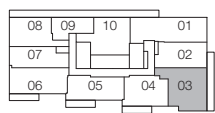

FLOORS 10-31



All drawings, illustrations, renderings, and views from (or of) proposed buildings shown on any brochures, advertisements, scale models, and/or marketing materials are conceptual artist's renderings only and the vendor makes no representation or warranty relating to same. Any stated areas and/or dimensions shown are approximate only and subject to normal construction variances. Actual usable floor space may vary from any stated or depicted floor area and the unit shall be measured in accordance with the provisions set out in HCRA Directive - Floor Area Calculations. Any and all measurements and/or specifications are subject to change without notice. Without limiting the foregoing, the purchaser is advised that the design, finishes, and specifications of the balcony appurtenant to the unit may vary from the design and/or finishes shown on the marketing drawing, depending on the location of the unit being purchased within the key plan and the building, and the purchaser expressly acknowledges and consents to such variation. The layout of the suite may be reversed depending on the location of the unit within the project. Any furniture depicted is for illustration purposes only and does not necessarily reflect the fixtures, finishes, appliances, and/or electrical plan of the unit and is not included in the purchase price. The view from or through the windows to the exterior may be partially obstructed by materials affixed to the exterior cladding of the building as part of an overall design element and/or interior structural columns that may be required pursuant to the recommendations of the project's engineers. Ceiling heights are subject to bulkheads, exposed ducts, dropped ceilings and structural beams, as applicable pursuant to the plans. All features and finishes are subject to change without notice. E.&O.E. November, 2023.

MEANDROS

TheDesignDistrict®

2 Bedrooms + Den, 2 Bathrooms

Interior: 843 sq.ft.

Terrace: 215 sq.ft.

Total: 1,058 sq.ft.

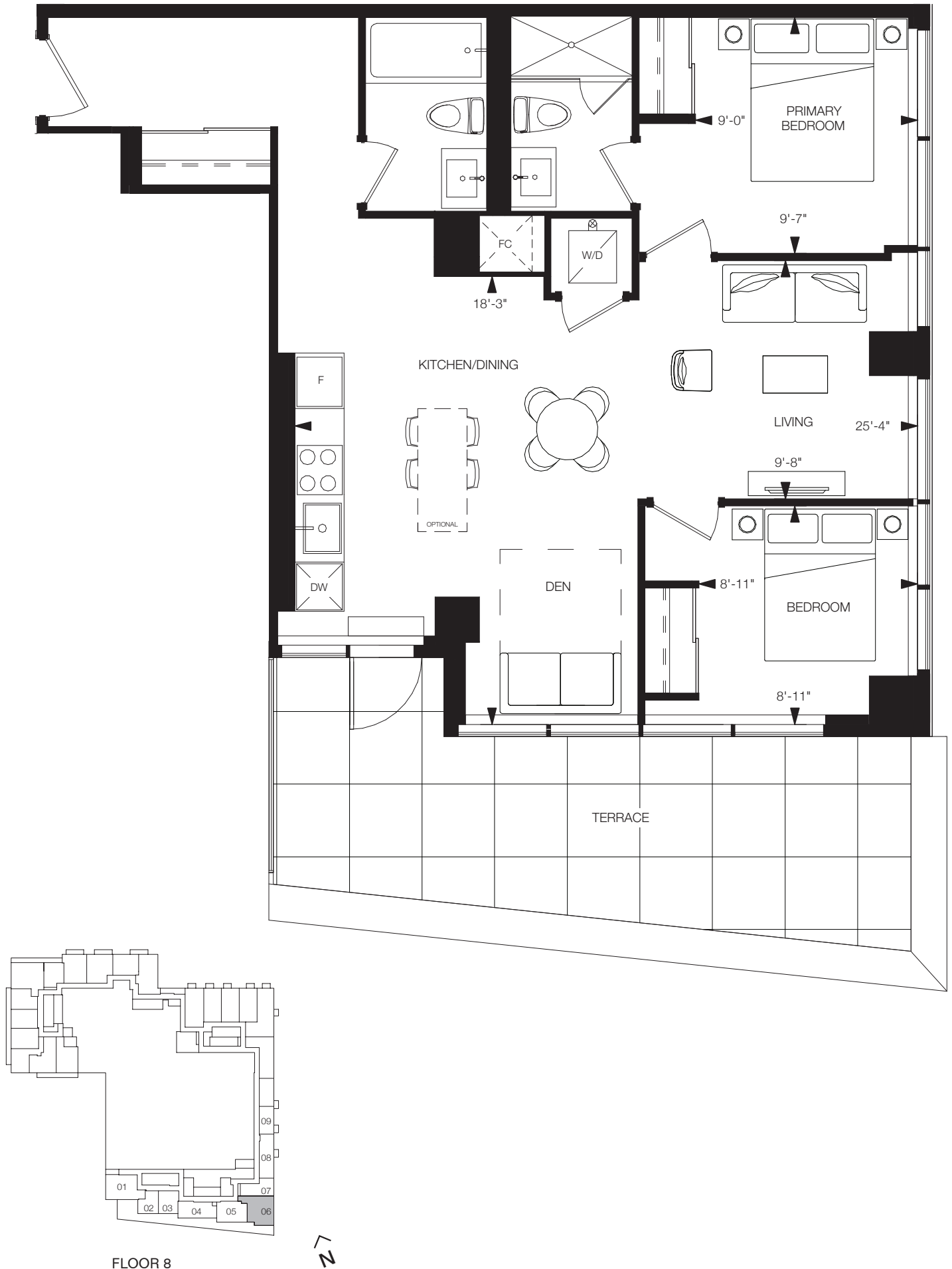

All drawings, illustrations, renderings, and views from (or of) proposed buildings shown on any brochures, advertisements, scale models, and/or marketing materials are conceptual artist's renderings only and the vendor makes no representation or warranty relating to same. Any stated areas and/or dimensions shown are approximate only and subject to normal construction variances. Actual usable floor space may vary from any stated or depicted floor area and the unit shall be measured in accordance with the provisions set out in HCRA Directive - Floor Area Calculations. Any and all measurements and/or specifications are subject to change without notice. Without limiting the foregoing, the purchaser is advised that the design, finishes, and specifications of the balcony appurtenant to the unit may vary from the design and/or finishes shown on the marketing drawing, depending on the location of the unit being purchased within the key plan and the building, and the purchaser expressly acknowledges and consents to such variation. The layout of the suite may be reversed depending on the location of the unit within the project. Any furniture depicted is for illustration purposes only and does not necessarily reflect the fixtures, finishes, appliances, and/or electrical plan of the unit and is not included in the purchase price. The view from or through the windows to the exterior may be partially obstructed by materials affixed to the exterior cladding of the building as part of an overall design element and/or interior structural columns that may be required pursuant to the recommendations of the project's engineers. Ceiling heights are subject to bulkheads, exposed ducts, dropped ceilings and structural beams, as applicable pursuant to the plans. All features and finishes are subject to change without notice. E.&O.E. November, 2023.

TITANIUM-1

TheDesignDistrict®

3 Bedrooms, 2 Bathrooms

Interior: 868 sq.ft.

Exterior: 166 sq.ft.

Total: 1,034 sq.ft.

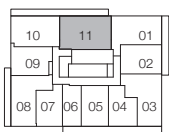
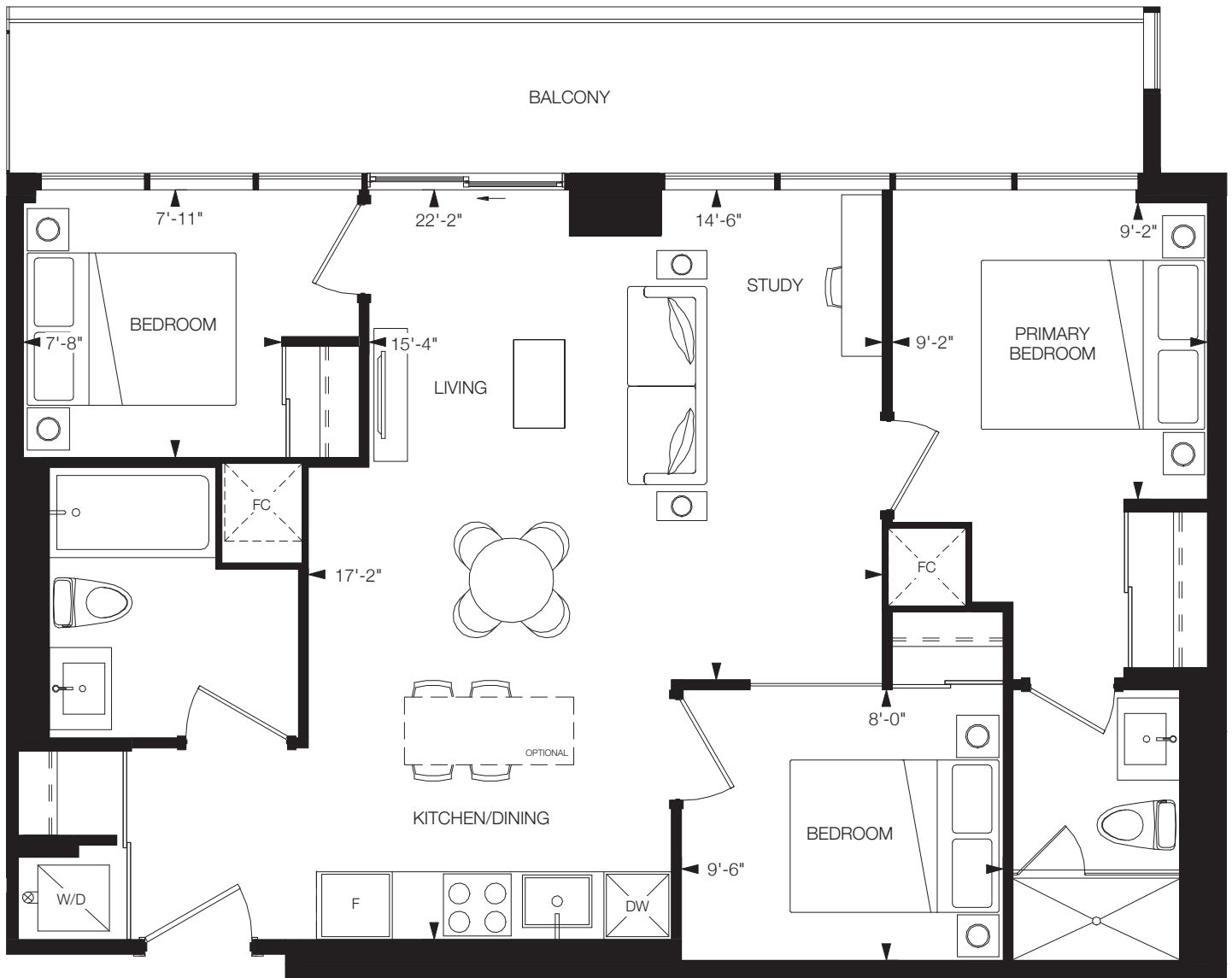

FLOOR 10



All drawings, illustrations, renderings, and views from (or of) proposed buildings shown on any brochures, advertisements, scale models, and/or marketing materials are conceptual artist's renderings only and the vendor makes no representation or warranty relating to same. Any stated areas and/or dimensions shown are approximate only and subject to normal construction variances. Actual usable floor space may vary from any stated or depicted floor area and the unit shall be measured in accordance with the provisions set out in HCRA Directive - Floor Area Calculations. Any and all measurements and/or specifications are subject to change without notice. Without limiting the foregoing, the purchaser is advised that the design, finishes, and specifications of the balcony appurtenant to the unit may vary from the design and/or finishes shown on the marketing drawing, depending on the location of the unit being purchased within the key plan and the building, and the purchaser expressly acknowledges and consents to such variation. The layout of the suite may be reversed depending on the location of the unit within the project. Any furniture depicted is for illustration purposes only and does not necessarily reflect the fixtures, finishes, appliances, and/or electrical plan of the unit and is not included in the purchase price. The view from or through the windows to the exterior may be partially obstructed by materials affixed to the exterior cladding of the building as part of an overall design element and/or interior structural columns that may be required pursuant to the recommendations of the project's engineers. Ceiling heights are subject to bulkheads, exposed ducts, dropped ceilings and structural beams, as applicable pursuant to the plans. All features and finishes are subject to change without notice. E.&O.E. November, 2023.

ALUMINUM

TheDesignDistrict®

3 Bedrooms, 2 Bathrooms

Interior: 868 sq.ft.

Exterior: 166 sq.ft.

Total: 1,034 sq.ft.

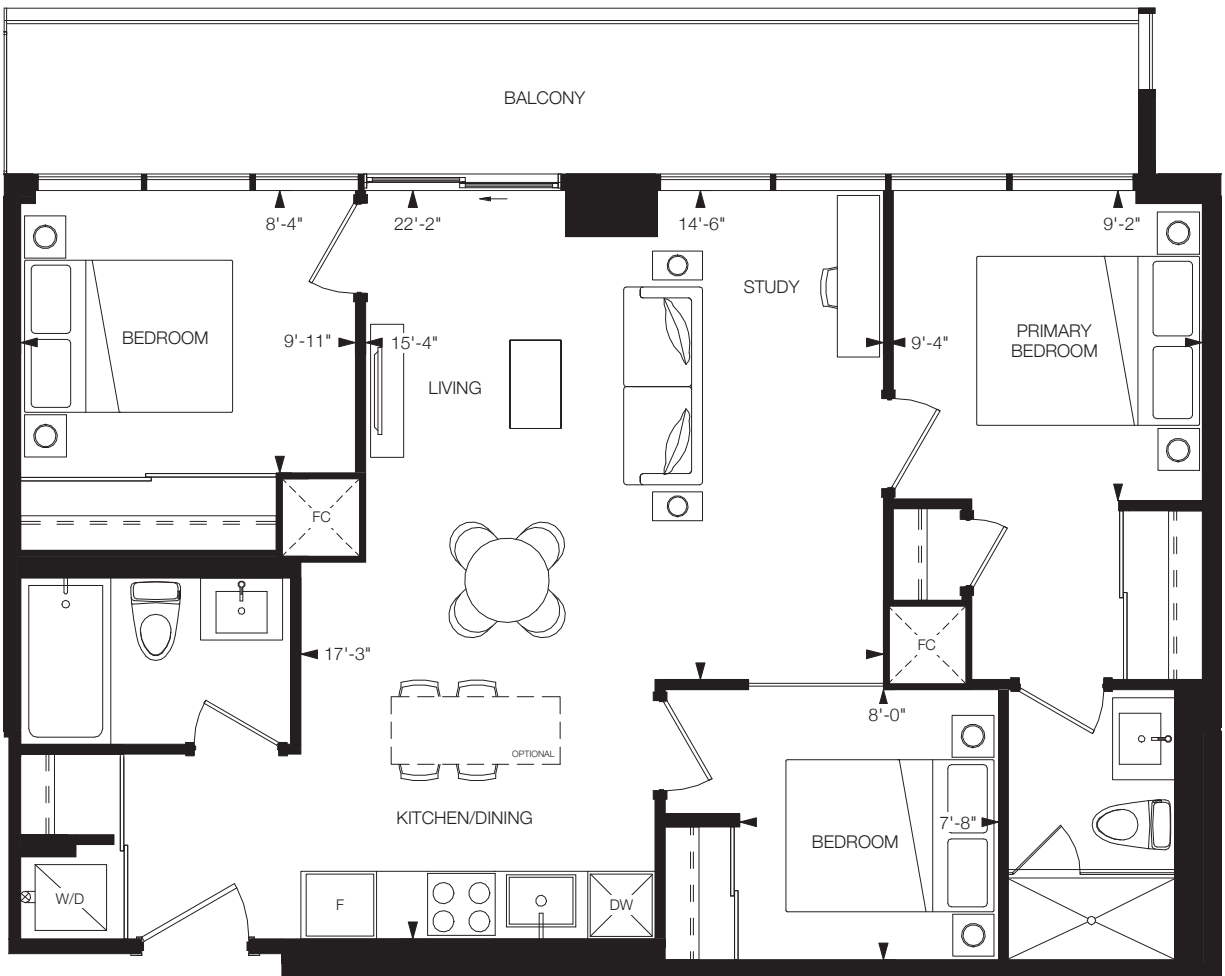

TOWER B

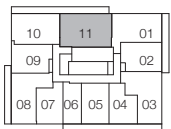

FLOORS 11-31



All drawings, illustrations, renderings, and views from (or of) proposed buildings shown on any brochures, advertisements, scale models, and/or marketing materials are conceptual artist's renderings only and the vendor makes no representation or warranty relating to same. Any stated areas and/or dimensions shown are approximate only and subject to normal construction variances. Actual usable floor space may vary from any stated or depicted floor area and the unit shall be measured in accordance with the provisions set out in HCRA Directive - Floor Area Calculations. Any and all measurements and/or specifications are subject to change without notice. Without limiting the foregoing, the purchaser is advised that the design, finishes, and specifications of the balcony appurtenant to the unit may vary from the design and/or finishes shown on the marketing drawing, depending on the location of the unit being purchased within the key plan and the building, and the purchaser expressly acknowledges and consents to such variation. The layout of the suite may be reversed depending on the location of the unit within the project. Any furniture depicted is for illustration purposes only and does not necessarily reflect the fixtures, finishes, appliances, and/or electrical plan of the unit and is not included in the purchase price. The view from or through the windows to the exterior may be partially obstructed by materials affixed to the exterior cladding of the building as part of an overall design element and/or interior structural columns that may be required pursuant to the recommendations of the project's engineers. Ceiling heights are subject to bulkheads, exposed ducts, dropped ceilings and structural beams, as applicable pursuant to the plans. All features and finishes are subject to change without notice. E.&O.E. November, 2023.

IONIC

TheDesignDistrict®

3 Bedrooms, 2 Bathrooms

Interior: 888 sq.ft.

Total: 888 sq.ft.

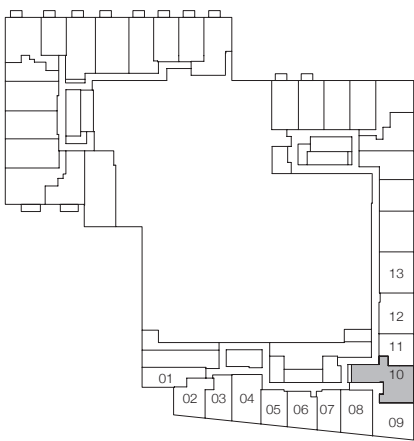
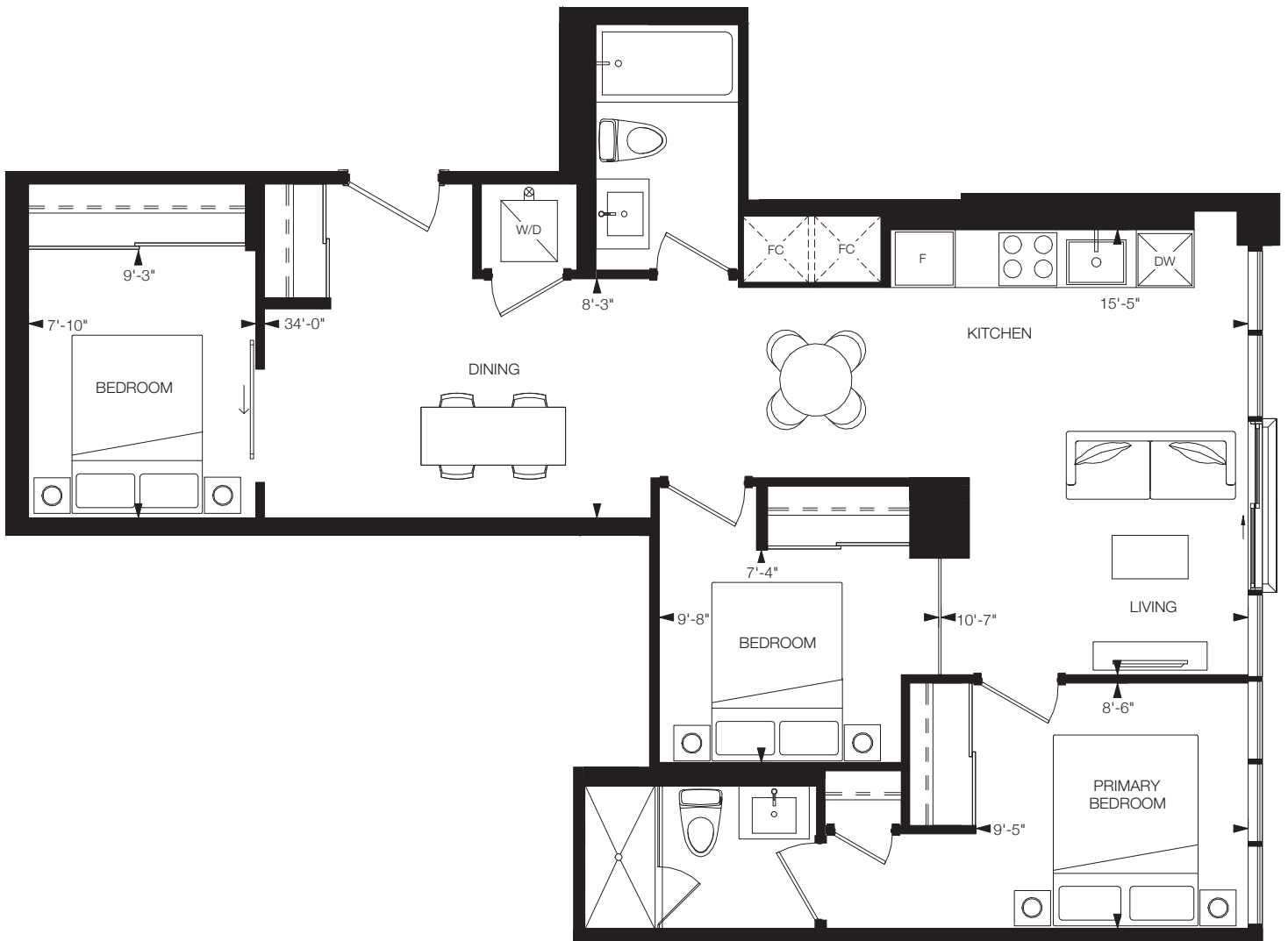

FLOORS 3-5



All drawings, illustrations, renderings, and views from (or of) proposed buildings shown on any brochures, advertisements, scale models, and/or marketing materials are conceptual artist's renderings only and the vendor makes no representation or warranty relating to same. Any stated areas and/or dimensions shown are approximate only and subject to normal construction variances. Actual usable floor space may vary from any stated or depicted floor area and the unit shall be measured in accordance with the provisions set out in HCRA Directive - Floor Area Calculations. Any and all measurements and/or specifications are subject to change without notice. Without limiting the foregoing, the purchaser is advised that the design, finishes, and specifications of the balcony appurtenant to the unit may vary from the design and/or finishes shown on the marketing drawing, depending on the location of the unit being purchased within the key plan and the building, and the purchaser expressly acknowledges and consents to such variation. The layout of the suite may be reversed depending on the location of the unit within the project. Any furniture depicted is for illustration purposes only and does not necessarily reflect the fixtures, finishes, appliances, and/or electrical plan of the unit and is not included in the purchase price. The view from or through the windows to the exterior may be partially obstructed by materials affixed to the exterior cladding of the building as part of an overall design element and/or interior structural columns that may be required pursuant to the recommendations of the project's engineers. Ceiling heights are subject to bulkheads, exposed ducts, dropped ceilings and structural beams, as applicable pursuant to the plans. All features and finishes are subject to change without notice. E.&O.E. November, 2023.

PARAPET

TheDesignDistrict®

3 Bedrooms, 2 Bathrooms

Interior: 915 sq.ft.

Total: 915 sq.ft.

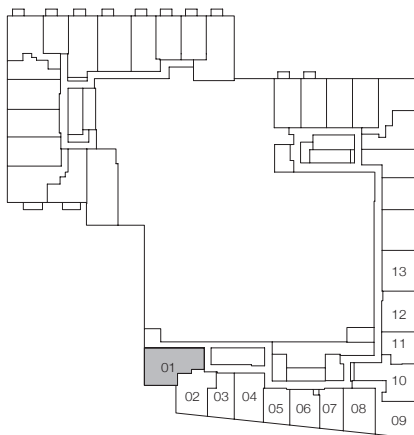
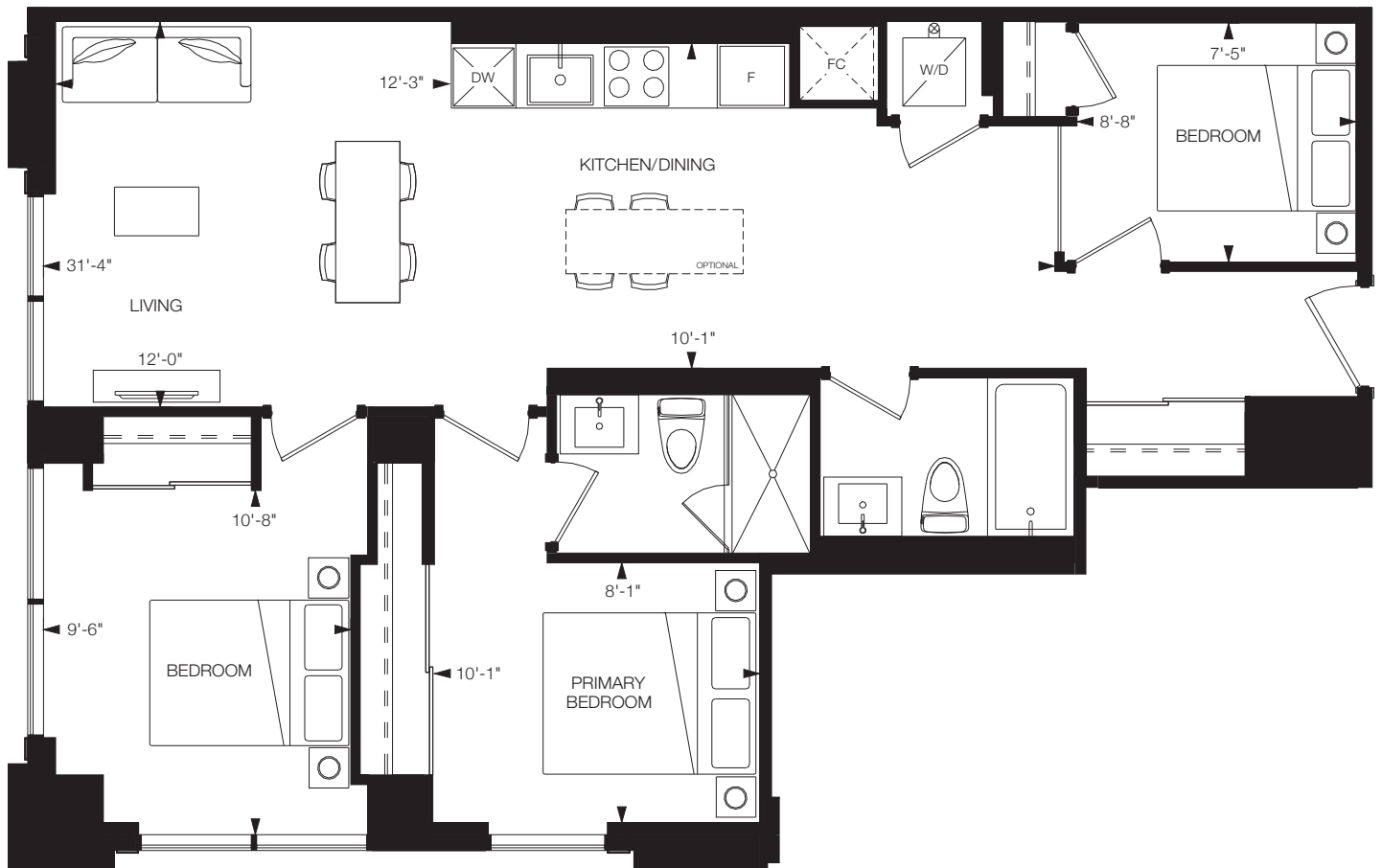

FLOORS 4-5



All drawings, illustrations, renderings, and views from (or of) proposed buildings shown on any brochures, advertisements, scale models, and/or marketing materials are conceptual artist's renderings only and the vendor makes no representation or warranty relating to same. Any stated areas and/or dimensions shown are approximate only and subject to normal construction variances. Actual usable floor space may vary from any stated or depicted floor area and the unit shall be measured in accordance with the provisions set out in HCRA Directive - Floor Area Calculations. Any and all measurements and/or specifications are subject to change without notice. Without limiting the foregoing, the purchaser is advised that the design, finishes, and specifications of the balcony appurtenant to the unit may vary from the design and/or finishes shown on the marketing drawing, depending on the location of the unit being purchased within the key plan and the building, and the purchaser expressly acknowledges and consents to such variation. The layout of the suite may be reversed depending on the location of the unit within the project. Any furniture depicted is for illustration purposes only and does not necessarily reflect the fixtures, finishes, appliances, and/or electrical plan of the unit and is not included in the purchase price. The view from or through the windows to the exterior may be partially obstructed by materials affixed to the exterior cladding of the building as part of an overall design element and/or interior structural columns that may be required pursuant to the recommendations of the project's engineers. Ceiling heights are subject to bulkheads, exposed ducts, dropped ceilings and structural beams, as applicable pursuant to the plans. All features and finishes are subject to change without notice. E.&O.E. November, 2023.

TITANIUM

TheDesignDistrict®

3 Bedrooms, 2 Bathrooms

Interior: 868 sq.ft.

Exterior: 404 sq.ft.

Total: 1,272 sq.ft.

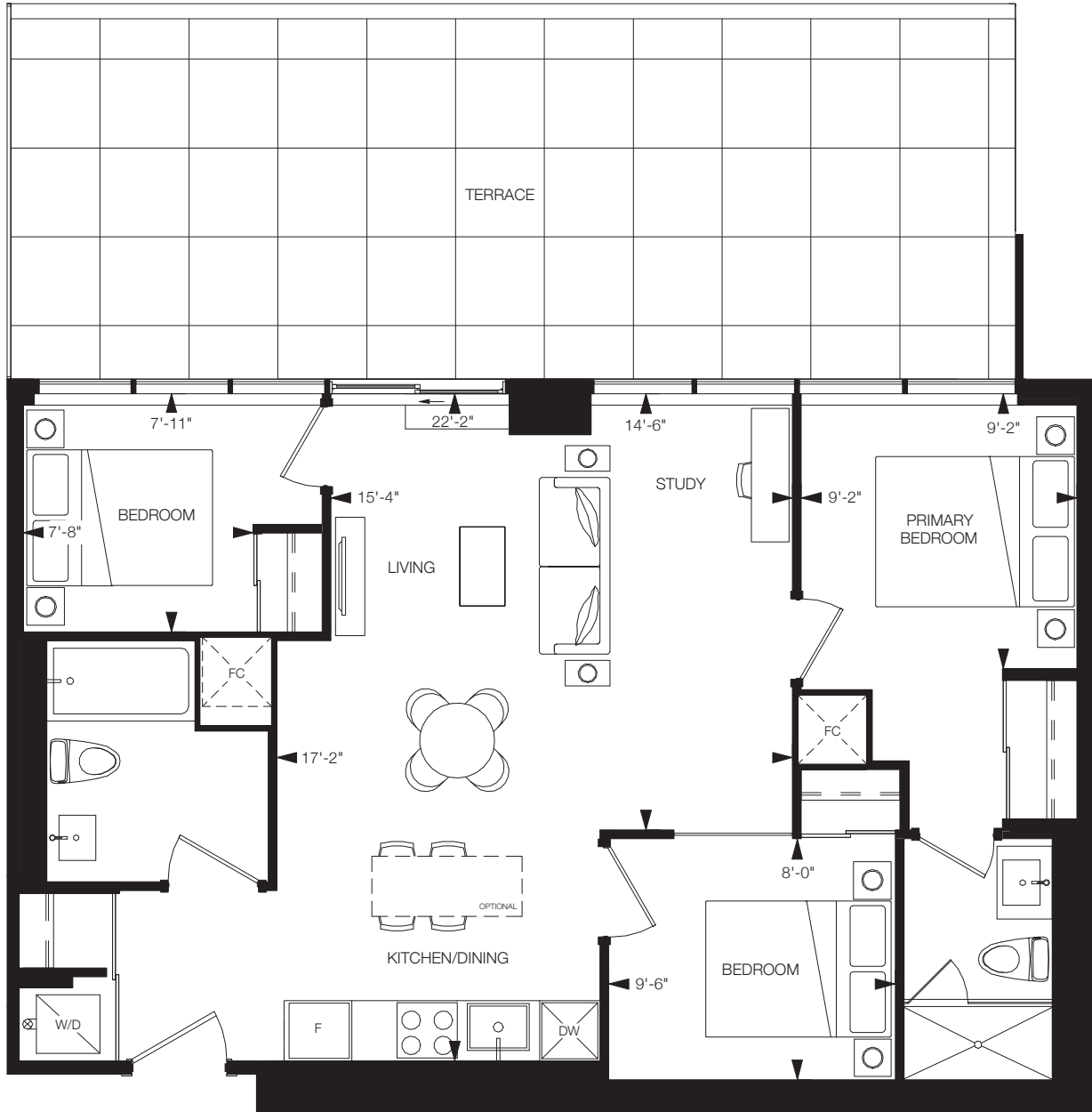

TOWER B

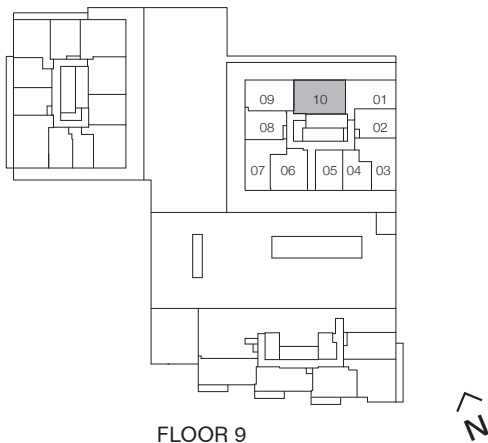

All drawings, illustrations, renderings, and views from (or of) proposed buildings shown on any brochures, advertisements, scale models, and/or marketing materials are conceptual artist's renderings only and the vendor makes no representation or warranty relating to same. Any stated areas and/or dimensions shown are approximate only and subject to normal construction variances. Actual usable floor space may vary from any stated or depicted floor area and the unit shall be measured in accordance with the provisions set out in HCRA Directive - Floor Area Calculations. Any and all measurements and/or specifications are subject to change without notice. Without limiting the foregoing, the purchaser is advised that the design, finishes, and specifications of the balcony appurtenant to the unit may vary from the design and/or finishes shown on the marketing drawing, depending on the location of the unit being purchased within the key plan and the building, and the purchaser expressly acknowledges and consents to such variation. The layout of the suite may be reversed depending on the location of the unit within the project. Any furniture depicted is for illustration purposes only and does not necessarily reflect the fixtures, finishes, appliances, and/or electrical plan of the unit and is not included in the purchase price. The view from or through the windows to the exterior may be partially obstructed by materials affixed to the exterior cladding of the building as part of an overall design element and/or interior structural columns that may be required pursuant to the recommendations of the project's engineers. Ceiling heights are subject to bulkheads, exposed ducts, dropped ceilings and structural beams, as applicable pursuant to the plans. All features and finishes are subject to change without notice. E.&O.E. November, 2023.

SCORIA

TheDesignDistrict®

3 Bedrooms, 2 Bathrooms

Interior: 921 sq.ft.

Exterior: 95 sq.ft.

Total: 1,016 sq.ft.

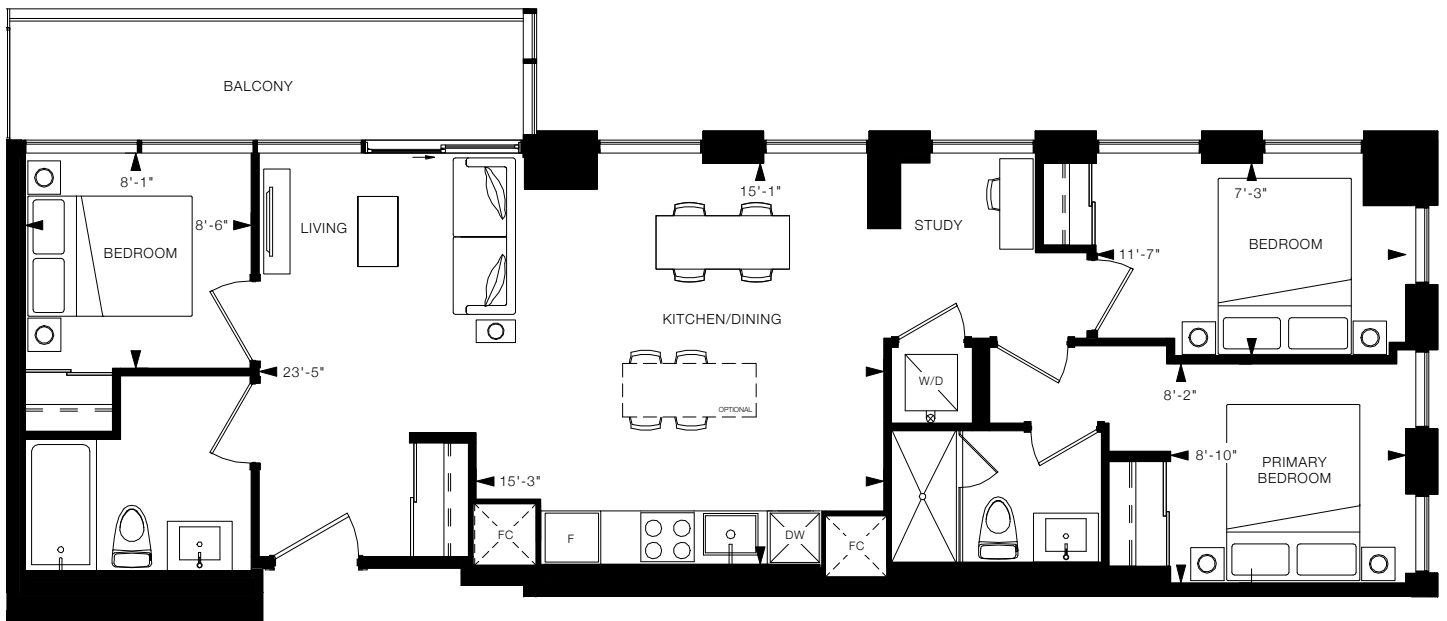

FLOORS 10-13



All drawings, illustrations, renderings, and views from (or of) proposed buildings shown on any brochures, advertisements, scale models, and/or marketing materials are conceptual artist's renderings only and the vendor makes no representation or warranty relating to same. Any stated areas and/or dimensions shown are approximate only and subject to normal construction variances. Actual usable floor space may vary from any stated or depicted floor area and the unit shall be measured in accordance with the provisions set out in HCRA Directive - Floor Area Calculations. Any and all measurements and/or specifications are subject to change without notice. Without limiting the foregoing, the purchaser is advised that the design, finishes, and specifications of the balcony appurtenant to the unit may vary from the design and/or finishes shown on the marketing drawing, depending on the location of the unit being purchased within the key plan and the building, and the purchaser expressly acknowledges and consents to such variation. The layout of the suite may be reversed depending on the location of the unit within the project. Any furniture depicted is for illustration purposes only and does not necessarily reflect the fixtures, finishes, appliances, and/or electrical plan of the unit and is not included in the purchase price. The view from or through the windows to the exterior may be partially obstructed by materials affixed to the exterior cladding of the building as part of an overall design element and/or interior structural columns that may be required pursuant to the recommendations of the project's engineers. Ceiling heights are subject to bulkheads, exposed ducts, dropped ceilings and structural beams, as applicable pursuant to the plans. All features and finishes are subject to change without notice. E.&O.E. November, 2023.

PENDANT

TheDesignDistrict®

3 Bedrooms, 2 Bathrooms

Interior: 872 sq.ft.

Terrace: 383 sq.ft.

Total: 1,255 sq.ft.

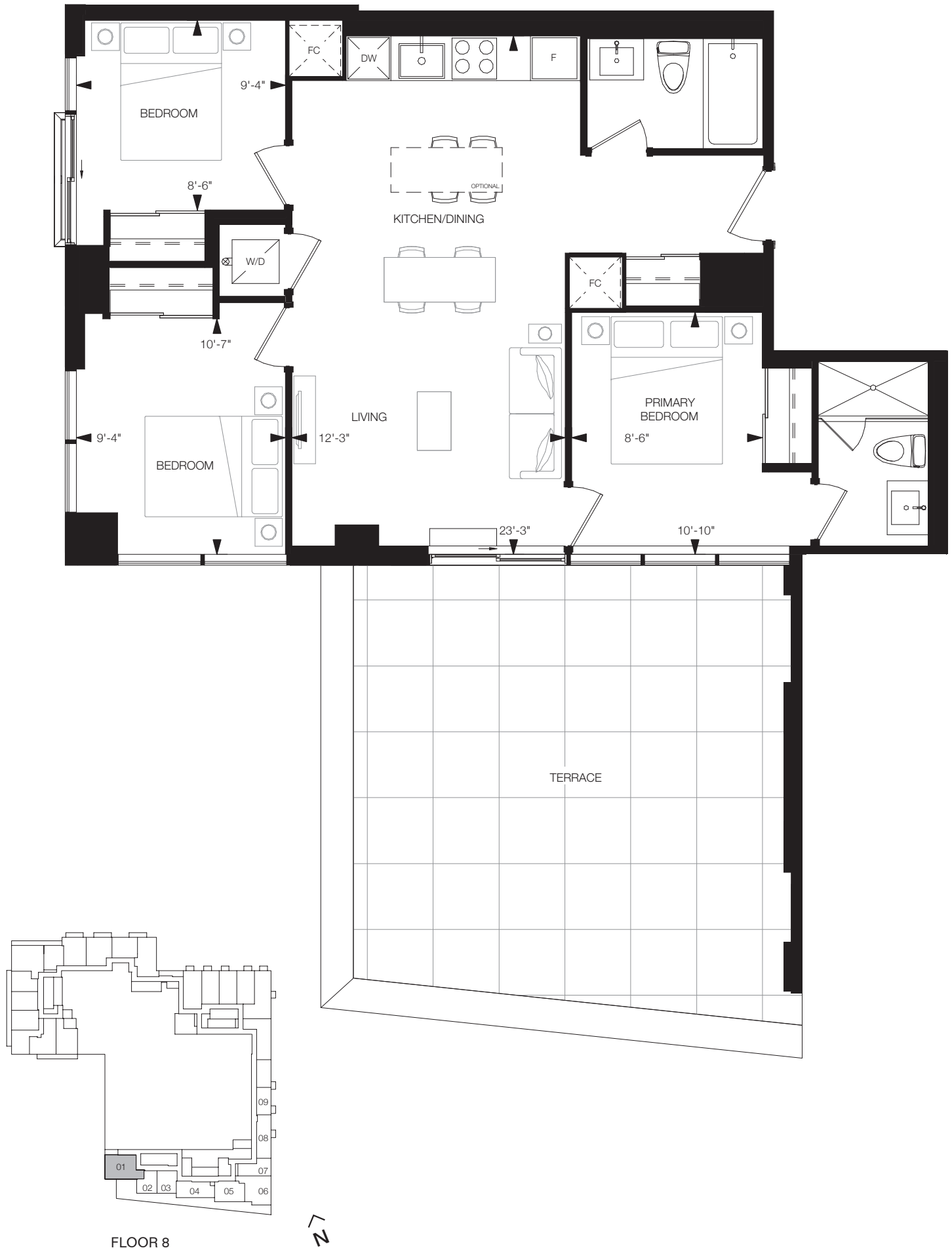

All drawings, illustrations, renderings, and views from (or of) proposed buildings shown on any brochures, advertisements, scale models, and/or marketing materials are conceptual artist's renderings only and the vendor makes no representation or warranty relating to same. Any stated areas and/or dimensions shown are approximate only and subject to normal construction variances. Actual usable floor space may vary from any stated or depicted floor area and the unit shall be measured in accordance with the provisions set out in HCRA Directive - Floor Area Calculations. Any and all measurements and/or specifications are subject to change without notice. Without limiting the foregoing, the purchaser is advised that the design, finishes, and specifications of the balcony appurtenant to the unit may vary from the design and/or finishes shown on the marketing drawing, depending on the location of the unit being purchased within the key plan and the building, and the purchaser expressly acknowledges and consents to such variation. The layout of the suite may be reversed depending on the location of the unit within the project. Any furniture depicted is for illustration purposes only and does not necessarily reflect the fixtures, finishes, appliances, and/or electrical plan of the unit and is not included in the purchase price. The view from or through the windows to the exterior may be partially obstructed by materials affixed to the exterior cladding of the building as part of an overall design element and/or interior structural columns that may be required pursuant to the recommendations of the project's engineers. Ceiling heights are subject to bulkheads, exposed ducts, dropped ceilings and structural beams, as applicable pursuant to the plans. All features and finishes are subject to change without notice. E.&O.E. November, 2023.

CONCHA

TheDesignDistrict®

3 Bedrooms, 2 Bathrooms

Interior: 1,012 sq.ft.

Exterior: 77 sq.ft.

Total: 1,089 sq.ft.



FLOOR 7

All drawings, illustrations, renderings, and views from (or of) proposed buildings shown on any brochures, advertisements, scale models, and/or marketing materials are conceptual artist's renderings only and the vendor makes no representation or warranty relating to same. Any stated areas and/or dimensions shown are approximate only and subject to normal construction variances. Actual usable floor space may vary from any stated or depicted floor area and the unit shall be measured in accordance with the provisions set out in HCRA Directive - Floor Area Calculations. Any and all measurements and/or specifications are subject to change without notice. Without limiting the foregoing, the purchaser is advised that the design, finishes, and specifications of the balcony appurtenant to the unit may vary from the design and/or finishes shown on the marketing drawing, depending on the location of the unit being purchased within the key plan and the building, and the purchaser expressly acknowledges and consents to such variation. The layout of the suite may be reversed depending on the location of the unit within the project. Any furniture depicted is for illustration purposes only and does not necessarily reflect the fixtures, finishes, appliances, and/or electrical plan of the unit and is not included in the purchase price. The view from or through the windows to the exterior may be partially obstructed by materials affixed to the exterior cladding of the building as part of an overall design element and/or interior structural columns that may be required pursuant to the recommendations of the project's engineers. Ceiling heights are subject to bulkheads, exposed ducts, dropped ceilings and structural beams, as applicable pursuant to the plans. All features and finishes are subject to change without notice. E.&O.E. November, 2023.

3 Bedrooms, 2 Bathrooms
 Interior: 1,012 sq.ft.
 Exterior: 77 sq.ft.
 Total: 1,089 sq.ft.



FLOOR 8



All drawings, illustrations, renderings, and views from (or of) proposed buildings shown on any brochures, advertisements, scale models, and/or marketing materials are conceptual artist's renderings only and the vendor makes no representation or warranty relating to same. Any stated areas and/or dimensions shown are approximate only and subject to normal construction variances. Actual usable floor space may vary from any stated or depicted floor area and the unit shall be measured in accordance with the provisions set out in HCRA Directive - Floor Area Calculations. Any and all measurements and/or specifications are subject to change without notice. Without limiting the foregoing, the purchaser is advised that the design, finishes, and specifications of the balcony appurtenant to the unit may vary from the design and/or finishes shown on the marketing drawing, depending on the location of the unit being purchased within the key plan and the building, and the purchaser expressly acknowledges and consents to such variation. The layout of the suite may be reversed depending on the location of the unit within the project. Any furniture depicted is for illustration purposes only and does not necessarily reflect the fixtures, finishes, appliances, and/or electrical plan of the unit and is not included in the purchase price. The view from or through the windows to the exterior may be partially obstructed by materials affixed to the exterior cladding of the building as part of an overall design element and/or interior structural columns that may be required pursuant to the recommendations of the project's engineers. Ceiling heights are subject to bulkheads, exposed ducts, dropped ceilings and structural beams, as applicable pursuant to the plans. All features and finishes are subject to change without notice. E.&O.E. November, 2023.

CONCHA-1

TheDesignDistrict®

3 Bedrooms, 2 Bathrooms

Interior: 1,012 sq.ft.

Exterior: 405 sq.ft.

Total: 1,417 sq.ft.

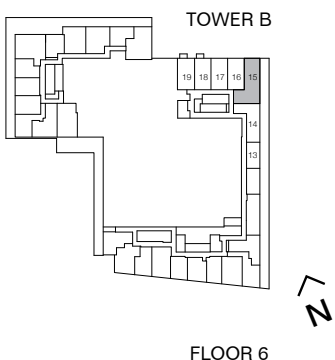
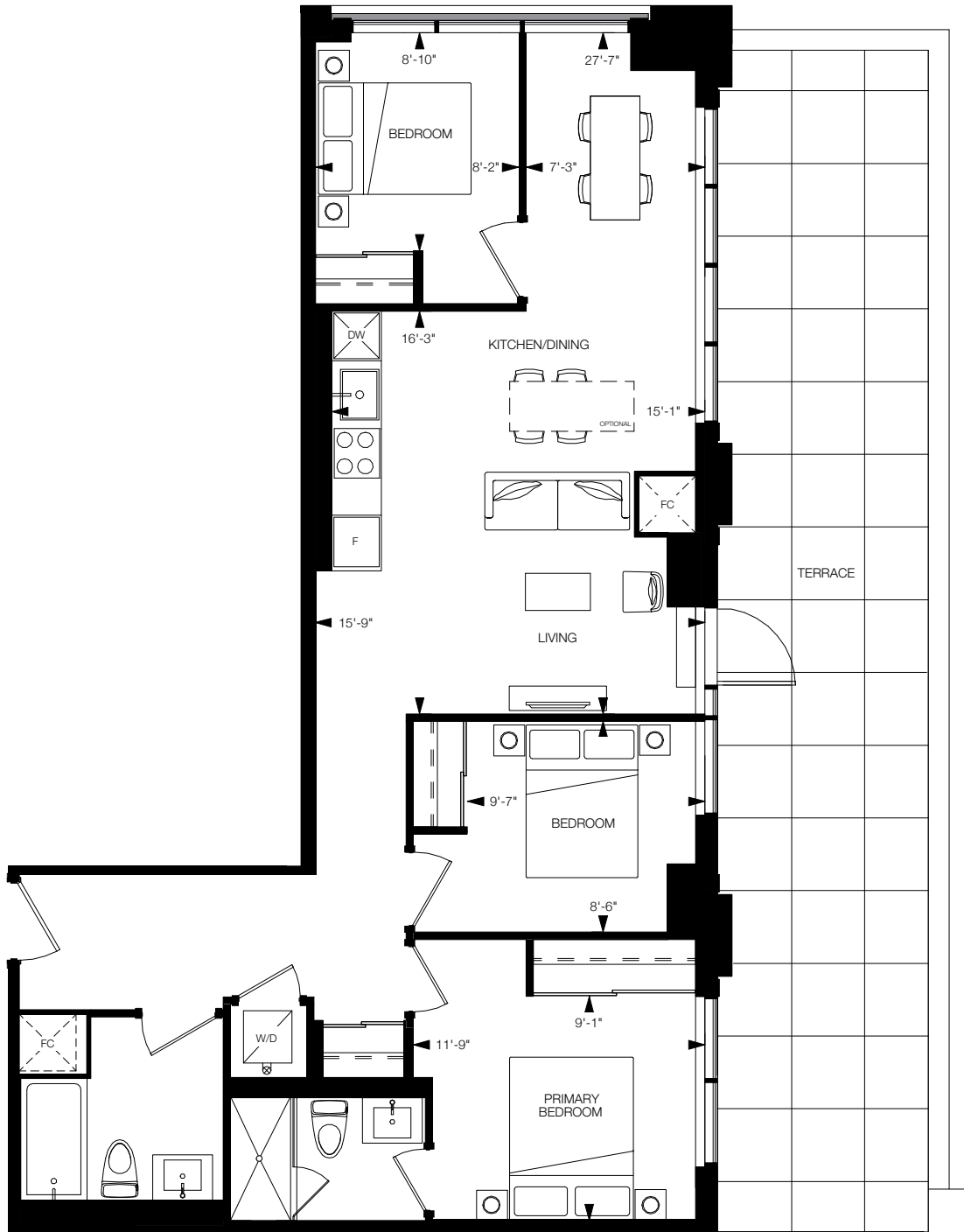

All drawings, illustrations, renderings, and views from (or of) proposed buildings shown on any brochures, advertisements, scale models, and/or marketing materials are conceptual artist's renderings only and the vendor makes no representation or warranty relating to same. Any stated areas and/or dimensions shown are approximate only and subject to normal construction variances. Actual usable floor space may vary from any stated or depicted floor area and the unit shall be measured in accordance with the provisions set out in HCRA Directive - Floor Area Calculations. Any and all measurements and/or specifications are subject to change without notice. Without limiting the foregoing, the purchaser is advised that the design, finishes, and specifications of the balcony appurtenant to the unit may vary from the design and/or finishes shown on the marketing drawing, depending on the location of the unit being purchased within the key plan and the building, and the purchaser expressly acknowledges and consents to such variation. The layout of the suite may be reversed depending on the location of the unit within the project. Any furniture depicted is for illustration purposes only and does not necessarily reflect the fixtures, finishes, appliances, and/or electrical plan of the unit and is not included in the purchase price. The view from or through the windows to the exterior may be partially obstructed by materials affixed to the exterior cladding of the building as part of an overall design element and/or interior structural columns that may be required pursuant to the recommendations of the project's engineers. Ceiling heights are subject to bulkheads, exposed ducts, dropped ceilings and structural beams, as applicable pursuant to the plans. All features and finishes are subject to change without notice. E.&O.E. November, 2023.