

CHROME

Ryan Coyle

Suite	Model	Bed Type	Int. SF	Ext. SF	Bath	View	Price	Credit on Closing	EMBLEM Price
1524	Azurite	Studio	375	72	1	South	\$430,990	\$25,000	\$405,990
629	Elevate-1	1B	604	T - 208	1	South West	\$553,990	\$30,000	\$523,990
2927	Jade-1	1B+D	521	95	1	West	\$578,990	\$35,000	\$543,990
2030	Pearl	1B+D	555	103	1	North	\$592,990	\$35,000	\$557,990
2632	Diamond	2B	701	128	2	East	\$685,990	\$40,000	\$645,990
1623	Sapphire-1	2B	719	109	2	South East	\$691,990	\$40,000	\$651,990
2031	Aquamarine	2B+D	837	151	2	North East	\$797,990	\$45,000	\$752,990
822	Tufa	3B	948	161	2	North West	\$825,990	\$50,000	\$775,990

Extended Deposit Structure

\$5,000 on Signing

Balance of 2.5% in 30 days

2.5% in 90 days

2.5% on April 7, 2026

2.5% on April 7, 2027

10% on Occupancy

Cheques made payable to:
HARRIS SHEAFFER LLP IN TRUST

Incentives

Credit on Closing

Studio: \$25,000

1B: \$30,000

1B+D and 1B+S: \$35,000

2B: \$40,000

2B+D: \$45,000

3B and 3B+D: \$50,000

Free Assignment*

Right to Lease During Occupancy

Capped Development Levies

1B+D & Smaller: \$10,000 +HST

2B + Larger: \$12,000 + HST

Upgrades

Standard Parking: ~~\$64,990~~ \$49,990

Parking Eligibility: 701 SF & Higher

Parking on Amber Model 21st Floor and Higher

Locker: ~~\$7,500~~ \$5,000

Den Enclosure: ~~\$5,000~~ \$3,490

Kitchen Island: ~~\$5,000~~ \$3,490

Occupancy Commencing

July 2027

Rogers Internet Package

Approx. \$25 + HST / Month

Maintenance Fees

Approximately \$0.61 per square foot

(water and hydro separately metered)

Parking: Approx. \$49.30 / Month

Locker: Approx. \$11.80 / Month

*Legal Fee will apply and remains subject to Vendor approval. **Subject to Vendor’s approval. ***Please see Sales Representative for full details. All prices, figures and materials are preliminary and are subject to change without notice. All prices, figures and materials are preliminary and are subject to change without notice. All areas and stated room dimensions are approximate. Floor area measured in accordance with Tarion Bulletin #22. Actual living area will vary from floor area stated. E. & O. E. Effective from May 1, 2025.



Studio, 1 Bathroom

Interior: 375 sq.ft.

Exterior: 72 sq.ft.

Total: 447 sq.ft.

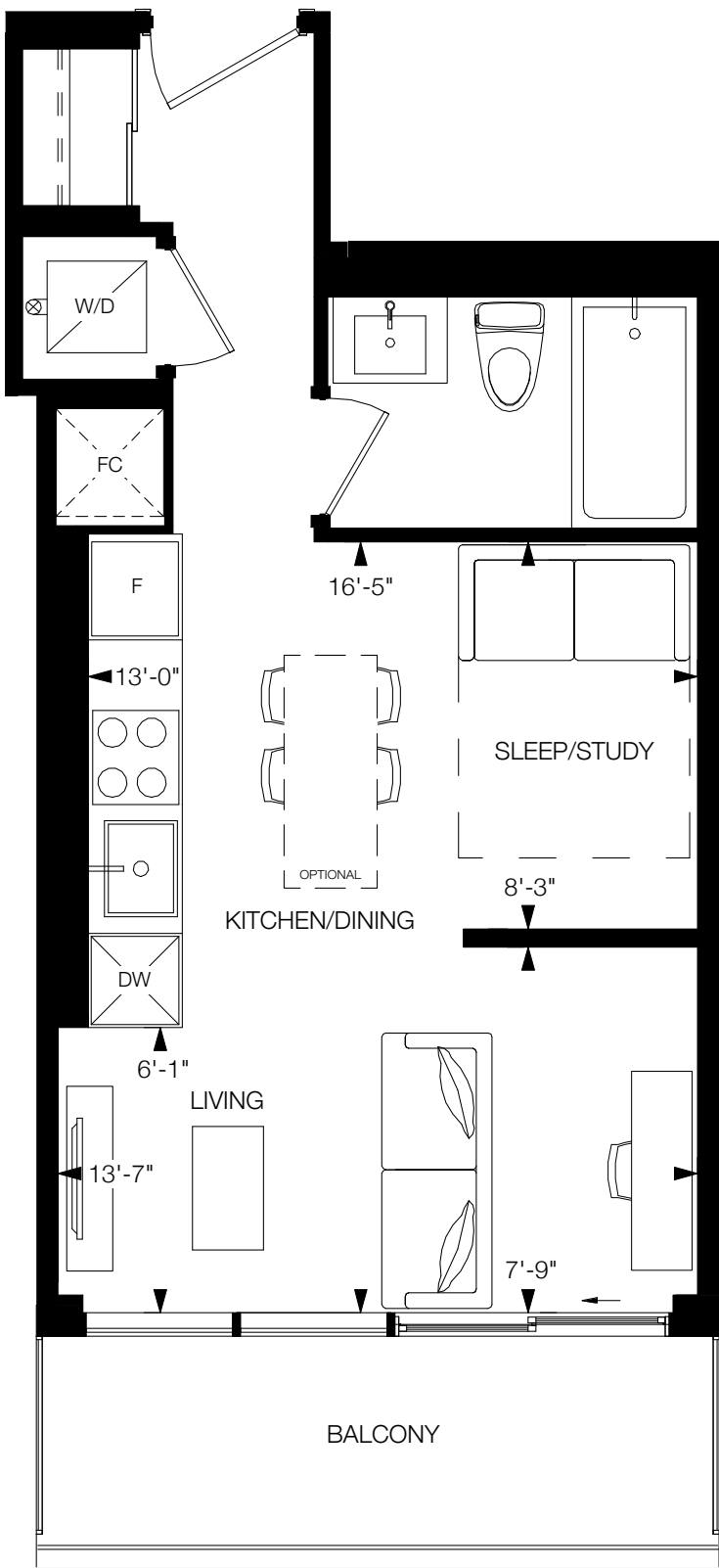

TOWER C

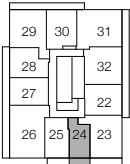

FLOORS 11-31



All drawings, illustrations, renderings, and views from (or of) proposed buildings shown on any brochures, advertisements, scale models, and/or marketing materials are conceptual artist's renderings only and the vendor makes no representation or warranty relating to same. Any stated areas and/or dimensions shown are approximate only and subject to normal construction variances. Actual usable floor space may vary from any stated or depicted floor area and the unit shall be measured in accordance with the provisions set out in HCRA Directive - Floor Area Calculations. Any and all measurements and/or specifications are subject to change without notice. Without limiting the foregoing, the purchaser is advised that the design, finishes, and specifications of the balcony appurtenant to the unit may vary from the design and/or finishes shown on the marketing drawing, depending on the location of the unit being purchased within the key plan and the building, and the purchaser expressly acknowledges and consents to such variation. The layout of the suite may be reversed depending on the location of the unit within the project. Any furniture depicted is for illustration purposes only and does not necessarily reflect the fixtures, finishes, appliances, and/or electrical plan of the unit and is not included in the purchase price. The view from or through the windows to the exterior may be partially obstructed by materials affixed to the exterior cladding of the building as part of an overall design element and/or interior structural columns that may be required pursuant to the recommendations of the project's engineers. Ceiling heights are subject to bulkheads, exposed ducts, dropped ceilings and structural beams, as applicable pursuant to the plans. All features and finishes are subject to change without notice. E.&O.E. July, 2024.

ELEVATE-1

1 Bedroom, 1 Bathroom
Interior: 604 sq.ft.
Exterior: 208 sq.ft.
Total: 812 sq.ft.

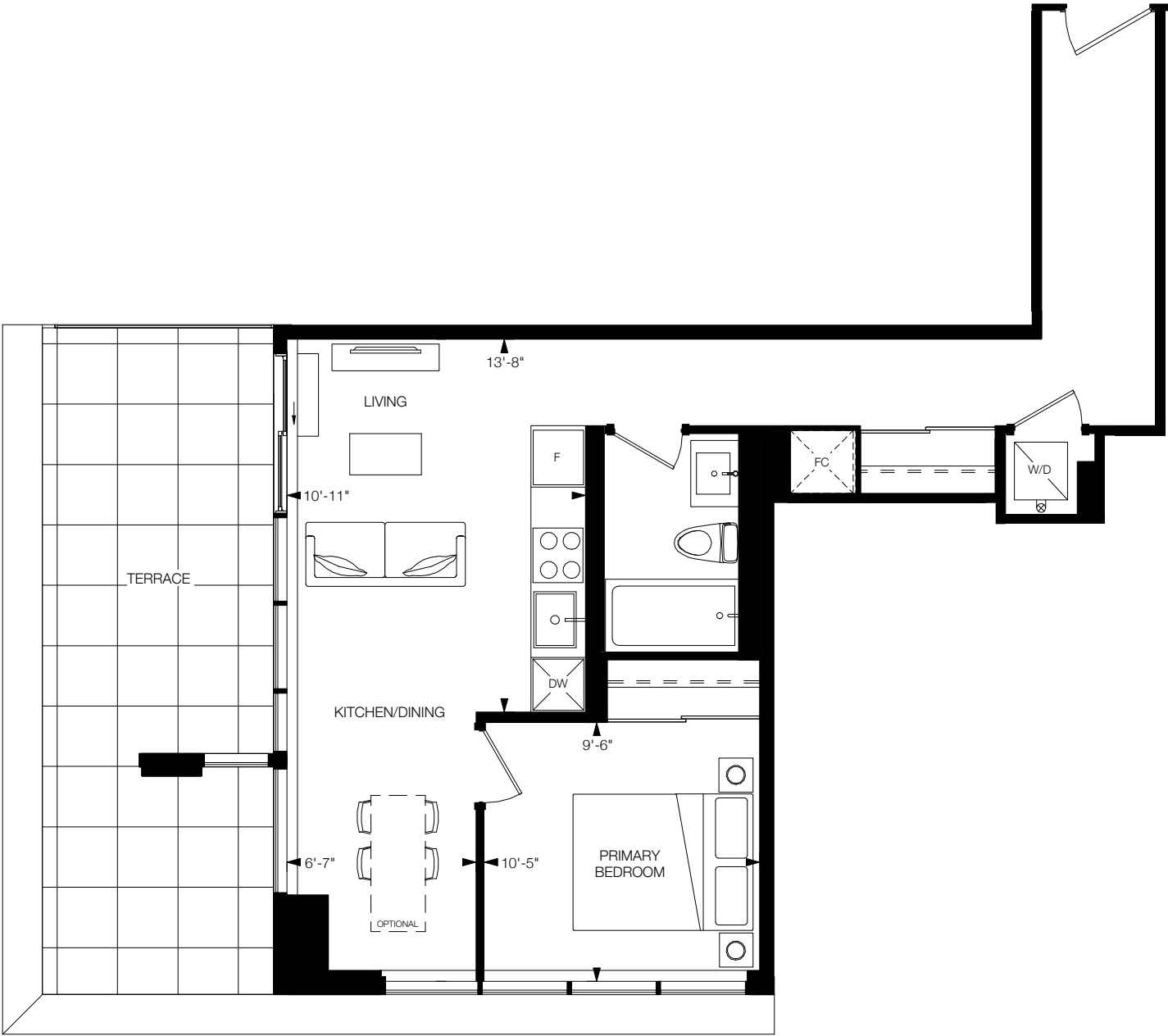

TOWER C

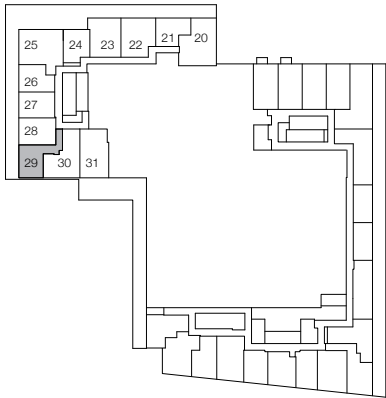

FLOOR 6



All drawings, illustrations, renderings, and views from (or of) proposed buildings shown on any brochures, advertisements, scale models, and/or marketing materials are conceptual artist's renderings only and the vendor makes no representation or warranty relating to same. Any stated areas and/or dimensions shown are approximate only and subject to normal construction variances. Actual usable floor space may vary from any stated or depicted floor area and the unit shall be measured in accordance with the provisions set out in HCRA Directive - Floor Area Calculations. Any and all measurements and/or specifications are subject to change without notice. Without limiting the foregoing, the purchaser is advised that the design, finishes, and specifications of the balcony appurtenant to the unit may vary from the design and/or finishes shown on the marketing drawing, depending on the location of the unit being purchased within the key plan and the building, and the purchaser expressly acknowledges and consents to such variation. The layout of the suite may be reversed depending on the location of the unit within the project. Any furniture depicted is for illustration purposes only and does not necessarily reflect the fixtures, finishes, appliances, and/or electrical plan of the unit and is not included in the purchase price. The view from or through the windows to the exterior may be partially obstructed by materials affixed to the exterior cladding of the building as part of an overall design element and/or interior structural columns that may be required pursuant to the recommendations of the project's engineers. Ceiling heights are subject to bulkheads, exposed ducts, dropped ceilings and structural beams, as applicable pursuant to the plans. All features and finishes are subject to change without notice. E.&O.E. July, 2024.

JADE-1

TheDesignDistrict®

1 Bedroom + Den, 1 Bathroom

Interior: 521 sq.ft.

Exterior: 95 sq.ft.

Total: 616 sq.ft.

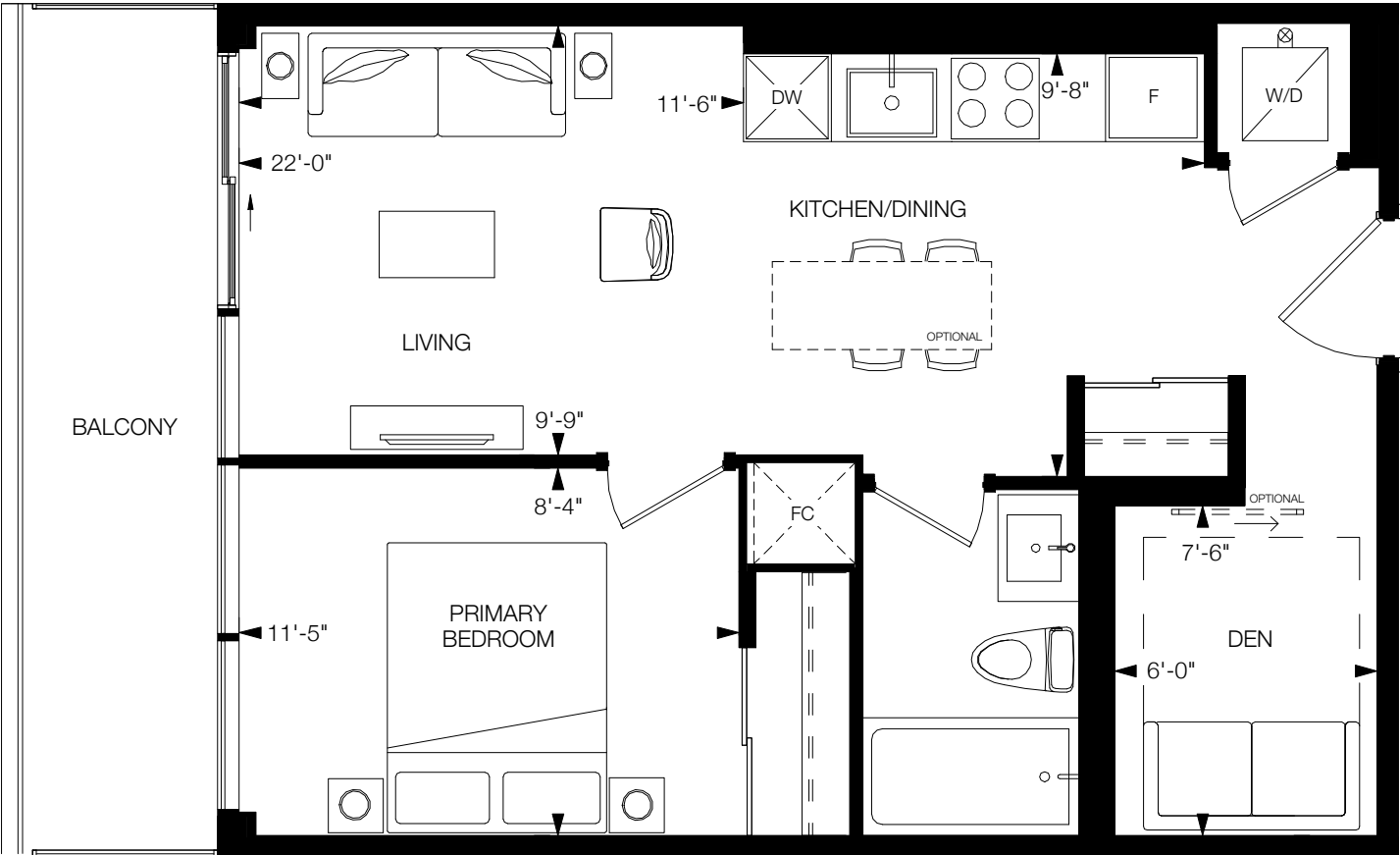

TOWER C

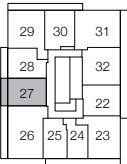

FLOORS 10-20, 22-31



All drawings, illustrations, renderings, and views from (or of) proposed buildings shown on any brochures, advertisements, scale models, and/or marketing materials are conceptual artist's renderings only and the vendor makes no representation or warranty relating to same. Any stated areas and/or dimensions shown are approximate only and subject to normal construction variances. Actual usable floor space may vary from any stated or depicted floor area and the unit shall be measured in accordance with the provisions set out in HCRA Directive - Floor Area Calculations. Any and all measurements and/or specifications are subject to change without notice. Without limiting the foregoing, the purchaser is advised that the design, finishes, and specifications of the balcony appurtenant to the unit may vary from the design and/or finishes shown on the marketing drawing, depending on the location of the unit being purchased within the key plan and the building, and the purchaser expressly acknowledges and consents to such variation. The layout of the suite may be reversed depending on the location of the unit within the project. Any furniture depicted is for illustration purposes only and does not necessarily reflect the fixtures, finishes, appliances, and/or electrical plan of the unit and is not included in the purchase price. The view from or through the windows to the exterior may be partially obstructed by materials affixed to the exterior cladding of the building as part of an overall design element and/or interior structural columns that may be required pursuant to the recommendations of the project's engineers. Ceiling heights are subject to bulkheads, exposed ducts, dropped ceilings and structural beams, as applicable pursuant to the plans. All features and finishes are subject to change without notice. E.&O.E. July, 2024.

1 Bedroom + Den, 1 Bathroom
Interior: 555 sq.ft.
Exterior: 103 sq.ft.
Total: 658 sq.ft.

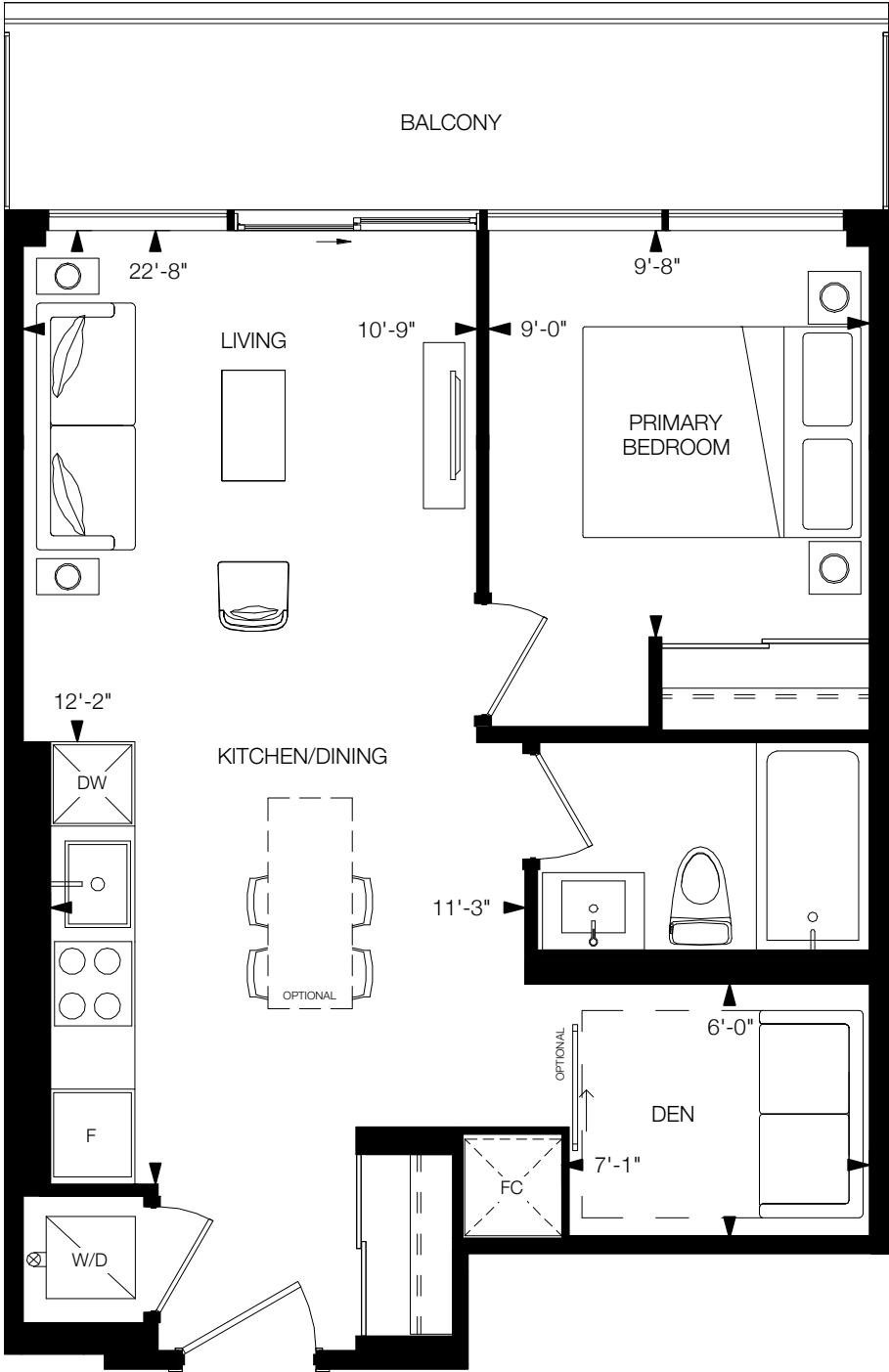

TOWER C

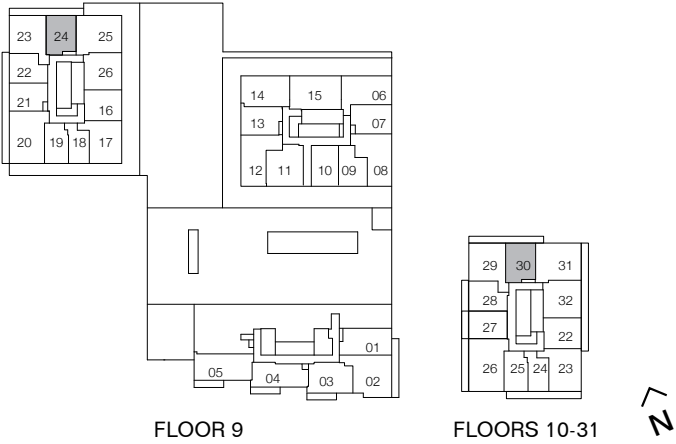

All drawings, illustrations, renderings, and views from (or of) proposed buildings shown on any brochures, advertisements, scale models, and/or marketing materials are conceptual artist's renderings only and the vendor makes no representation or warranty relating to same. Any stated areas and/or dimensions shown are approximate only and subject to normal construction variances. Actual usable floor space may vary from any stated or depicted floor area and the unit shall be measured in accordance with the provisions set out in HCRA Directive - Floor Area Calculations. Any and all measurements and/or specifications are subject to change without notice. Without limiting the foregoing, the purchaser is advised that the design, finishes, and specifications of the balcony appurtenant to the unit may vary from the design and/or finishes shown on the marketing drawing, depending on the location of the unit being purchased within the key plan and the building, and the purchaser expressly acknowledges and consents to such variation. The layout of the suite may be reversed depending on the location of the unit within the project. Any furniture depicted is for illustration purposes only and does not necessarily reflect the fixtures, finishes, appliances, and/or electrical plan of the unit and is not included in the purchase price. The view from or through the windows to the exterior may be partially obstructed by materials affixed to the exterior cladding of the building as part of an overall design element and/or interior structural columns that may be required pursuant to the recommendations of the project's engineers. Ceiling heights are subject to bulkheads, exposed ducts, dropped ceilings and structural beams, as applicable pursuant to the plans. All features and finishes are subject to change without notice. E.&O.E. July, 2024.

2 Bedrooms, 2 Bathrooms
Interior: 701 sq.ft.
Exterior: 128 sq.ft.
Total: 829 sq.ft.

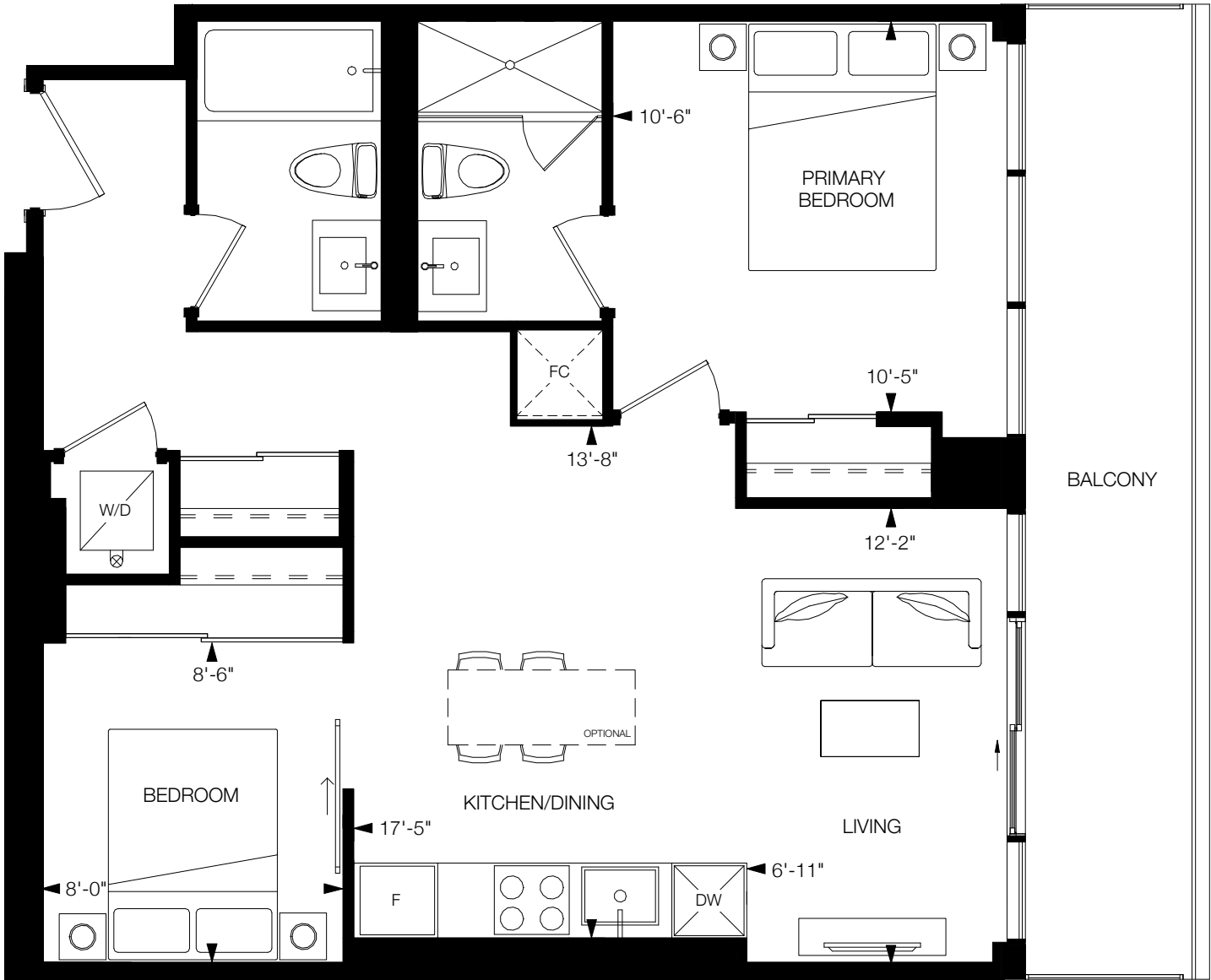

TOWER C

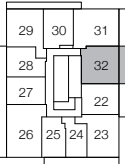

FLOORS 10-31



All drawings, illustrations, renderings, and views from (or of) proposed buildings shown on any brochures, advertisements, scale models, and/or marketing materials are conceptual artist's renderings only and the vendor makes no representation or warranty relating to same. Any stated areas and/or dimensions shown are approximate only and subject to normal construction variances. Actual usable floor space may vary from any stated or depicted floor area and the unit shall be measured in accordance with the provisions set out in HCRA Directive - Floor Area Calculations. Any and all measurements and/or specifications are subject to change without notice. Without limiting the foregoing, the purchaser is advised that the design, finishes, and specifications of the balcony appurtenant to the unit may vary from the design and/or finishes shown on the marketing drawing, depending on the location of the unit being purchased within the key plan and the building, and the purchaser expressly acknowledges and consents to such variation. The layout of the suite may be reversed depending on the location of the unit within the project. Any furniture depicted is for illustration purposes only and does not necessarily reflect the fixtures, finishes, appliances, and/or electrical plan of the unit and is not included in the purchase price. The view from or through the windows to the exterior may be partially obstructed by materials affixed to the exterior cladding of the building as part of an overall design element and/or interior structural columns that may be required pursuant to the recommendations of the project's engineers. Ceiling heights are subject to bulkheads, exposed ducts, dropped ceilings and structural beams, as applicable pursuant to the plans. All features and finishes are subject to change without notice. E.&O.E. July, 2024.

TheDesignDistrict.®

Total: 828 sq.ft.

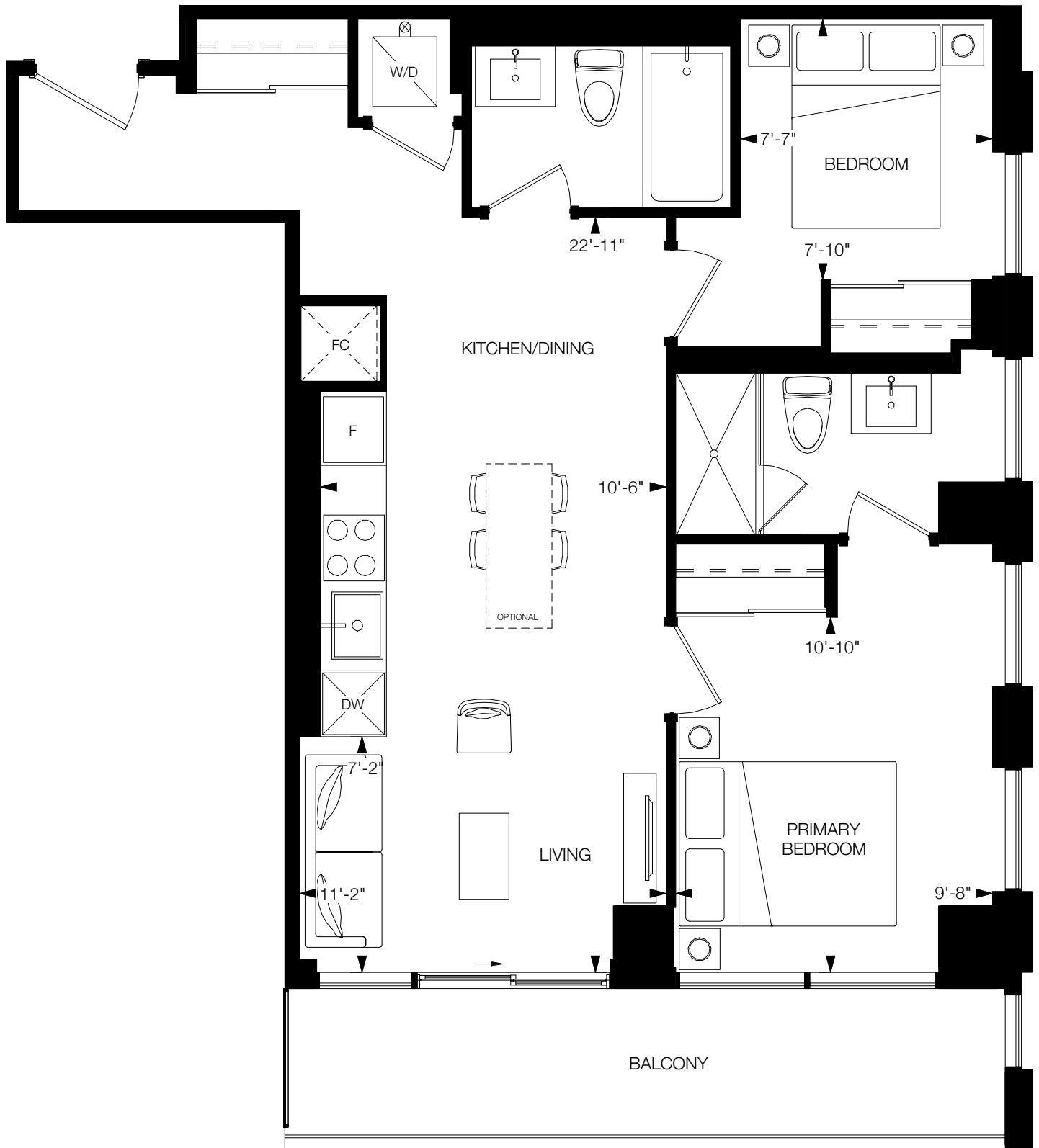

A 4x4 grid of numbers 1 through 32. The numbers are arranged in a standard 4x4 grid. The bottom-right 2x2 area, containing the numbers 23, 24, 25, and 26, is shaded gray.

29	30	31	
28		32	
27		22	
26	25	24	23

 \hat{N}

All drawings, illustrations, renderings, and views from (or of) proposed buildings shown on any brochures, advertisements, scale models, and/or marketing materials are conceptual artist's renderings only and the vendor makes no representation or warranty relating to same. Any stated areas and/or dimensions shown are approximate only and subject to normal construction variances. Actual usable floor space may vary from any stated or depicted floor area and shall be measured in accordance with the provisions of the HCR's Ordinance - Floor Area Calculator. Any other measurements and/or specifications are subject to change without notice. Without limiting the foregoing, the purchaser is advised that the design, finishes, and specifications of the balcony appurtenant to the unit may vary from the design and/or finishes shown on the marketing drawing, depending on the location of the unit being purchased within the key plan and the building, and the purchaser expressly acknowledges and consents to such variation. The layout of the suite may be reversed depending on the location of the unit within the project. Any furniture depicted is for illustration purposes only and does not necessarily reflect the fixtures, finishes, appliances, and/or electrical plan of the unit and is not included in the purchase price. The view from or through the windows to the exterior may be partially obstructed by materials affixed to the exterior cladding of the building as part of an overall design element and/or interior structural columns that may be required pursuant to the recommendations of the project's engineers. Ceiling heights are subject to bulkheads, exposed ducts, dropped ceilings and structural beams, as applicable pursuant to the plans. All features and finishes are subject to change without notice. E.&O.E. July, 2024.

AQUAMARINE

TheDesignDistrict[®]41

2 Bedrooms + Den, 2 Bathrooms

Interior: 837 sq.ft.

Exterior: 151 sq.ft.

Total: 988 sq.ft.

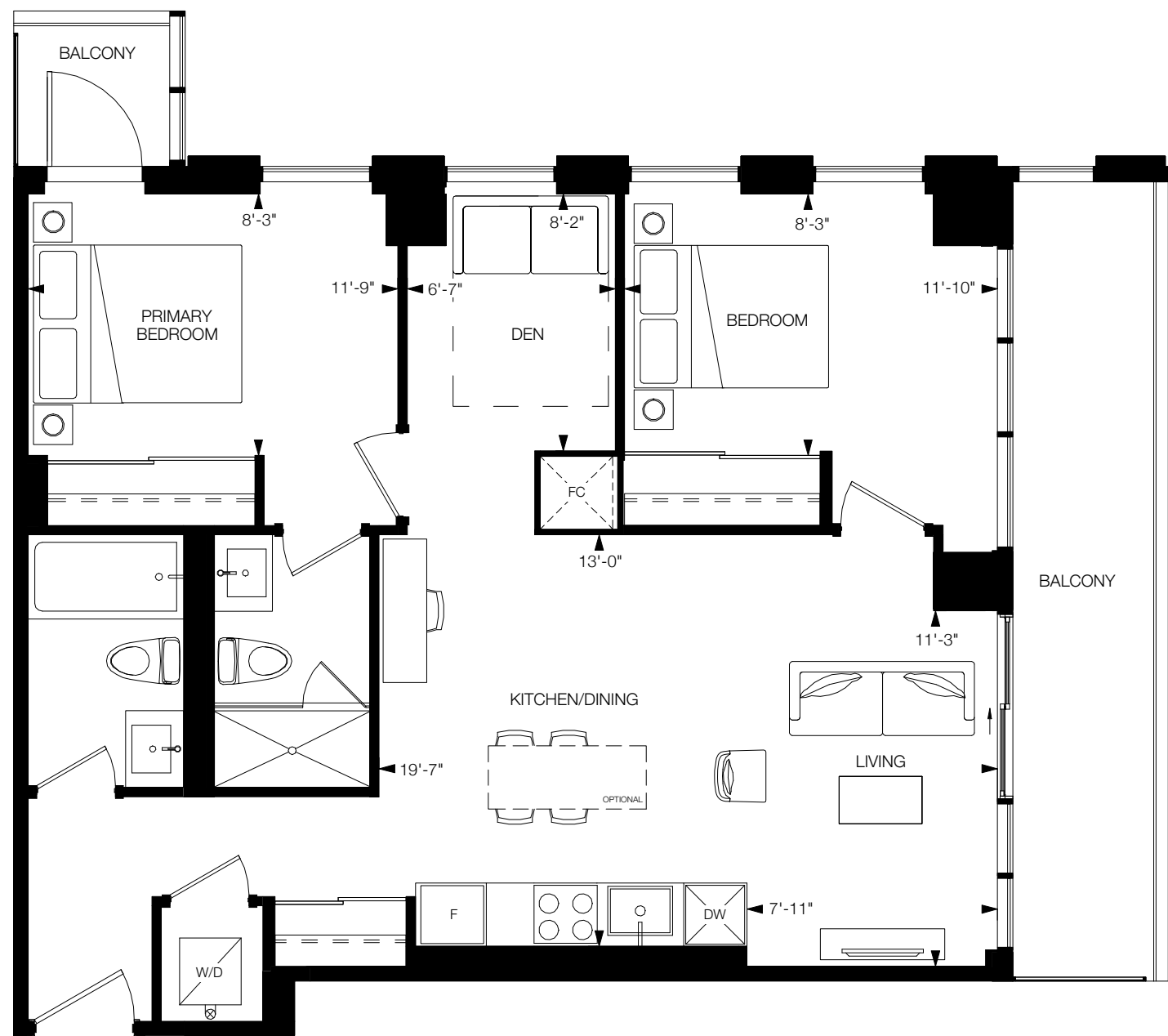

TOWER C

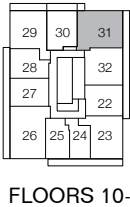

FLOORS 10-31

All drawings, illustrations, renderings, and views from (or of) proposed buildings shown on any brochures, advertisements, scale models, and/or marketing materials are conceptual artist's renderings only and the vendor makes no representation or warranty relating to same. Any stated areas and/or dimensions shown are approximate only and subject to normal construction variances. Actual usable floor space may vary from any stated or depicted floor area and the unit shall be measured in accordance with the provisions set out in HCRA Directive - Floor Area Calculations. Any and all measurements and/or specifications are subject to change without notice. Without limiting the foregoing, the purchaser is advised that the design, finishes, and specifications of the balcony appurtenant to the unit may vary from the design and/or finishes shown on the marketing drawing, depending on the location of the unit being purchased within the key plan and the building, and the purchaser expressly acknowledges and consents to such variation. The layout of the suite may be reversed depending on the location of the unit within the project. Any furniture depicted is for illustration purposes only and does not necessarily reflect the fixtures, finishes, appliances, and/or electrical plan of the unit and is not included in the purchase price. The view from or through the windows to the exterior may be partially obstructed by materials affixed to the exterior cladding of the building as part of an overall design element and/or interior structural columns that may be required pursuant to the recommendations of the project's engineers. Ceiling heights are subject to bulkheads, exposed ducts, dropped ceilings and structural beams, as applicable pursuant to the plans. All features and finishes are subject to change without notice. E.&O.E. July, 2024.

3 Bedrooms, 2 Bathrooms
Interior: 948 sq.ft.
Exterior: 161 sq.ft.
Total: 1,109 sq.ft.

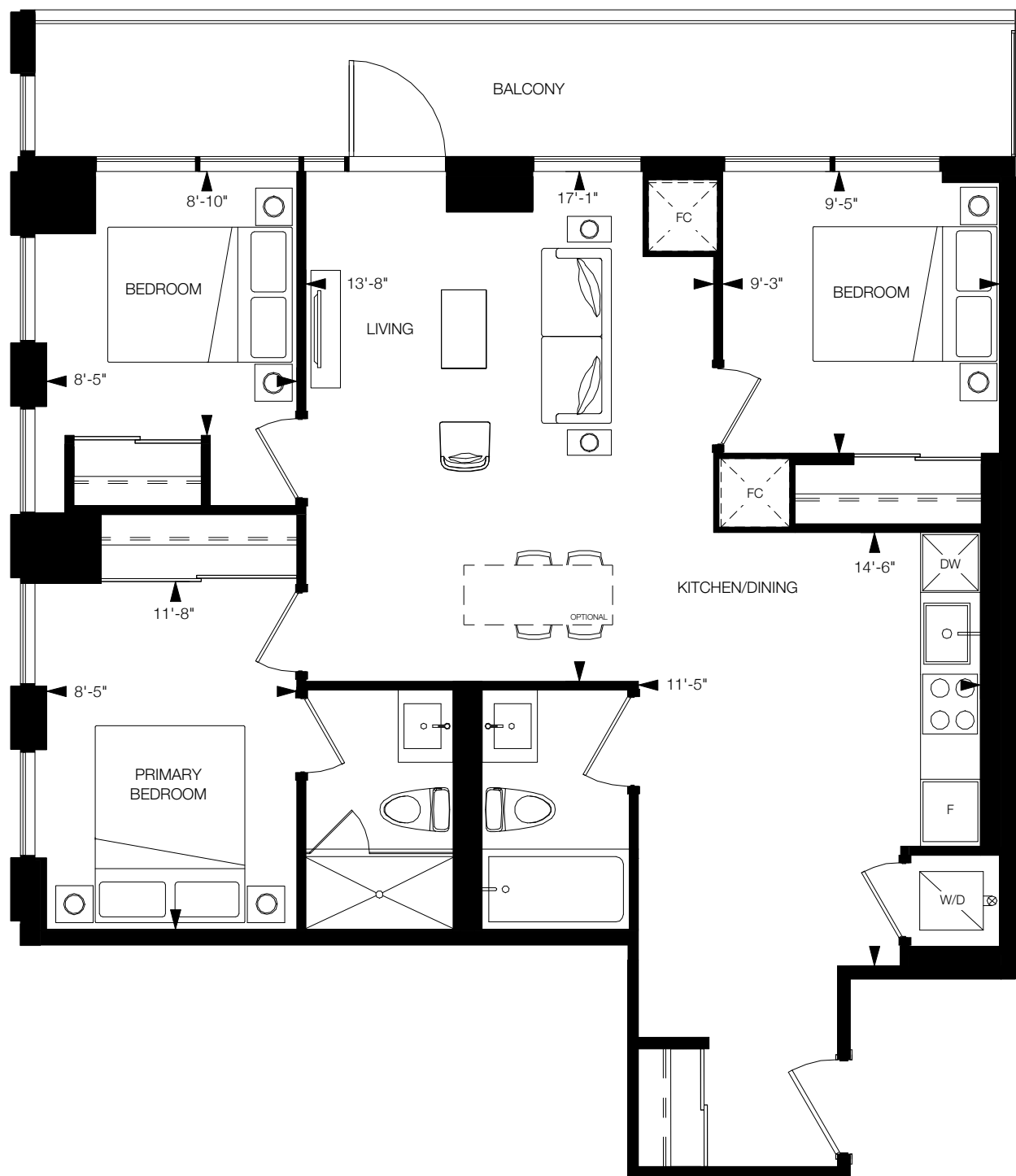

TOWER C

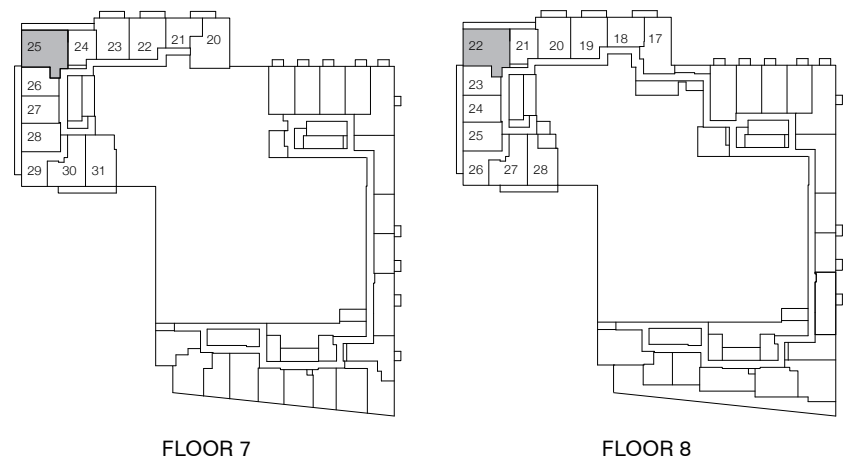

All drawings, illustrations, renderings, and views from (or of) proposed buildings shown on any brochures, advertisements, scale models, and/or marketing materials are conceptual artist's renderings only and the vendor makes no representation or warranty relating to same. Any stated areas and/or dimensions shown are approximate only and subject to normal construction variances. Actual usable floor space may vary from any stated or depicted floor area and the unit shall be measured in accordance with the provisions set out in HCRA Directive - Floor Area Calculations. Any and all measurements and/or specifications are subject to change without notice. Without limiting the foregoing, the purchaser is advised that the design, finishes, and specifications of the balcony appurtenant to the unit may vary from the design and/or finishes shown on the marketing drawing, depending on the location of the unit being purchased within the key plan and the building, and the purchaser expressly acknowledges and consents to such variation. The layout of the suite may be reversed depending on the location of the unit within the project. Any furniture depicted is for illustration purposes only and does not necessarily reflect the fixtures, finishes, appliances, and/or electrical plan of the unit and is not included in the purchase price. The view from or through the windows to the exterior may be partially obstructed by materials affixed to the exterior cladding of the building as part of an overall design element and/or interior structural columns that may be required pursuant to the recommendations of the project's engineers. Ceiling heights are subject to bulkheads, exposed ducts, dropped ceilings and structural beams, as applicable pursuant to the plans. All features and finishes are subject to change without notice. E.&O.E. July, 2024.